

PROJECTS

www.flex.it





PAGE: 2



PAGE: 34



PAGE: 64



PAGE: 90



PAGE: 110

OUTDOOR & SMART BUILDING

Flex assisting in the creation of the perfect wayfinding and communication strategy that is increasingly oriented towards digital, to maximize the experience of the peoples while enhancing the service, for the benefit of alla brands and companies involved. The result is achieved through two main stages: first, the study and sharing of a project aiming to a highly effective pedestrian flow management. Second, the development of an extremely personalized signage and communication system.

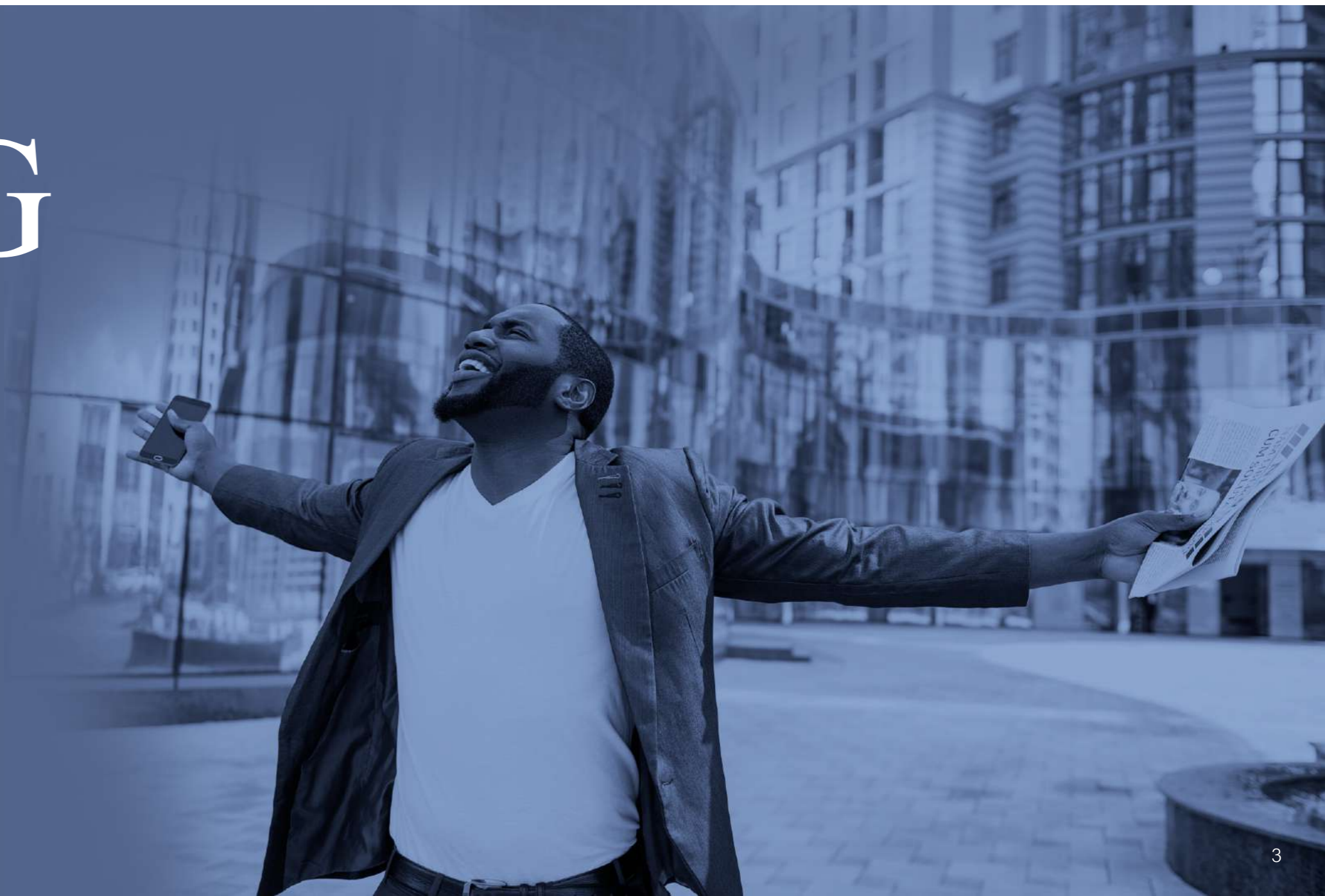



04 - OUTDOOR & SMART BUILDING



OUTDOOR & SMART BUILDING - 05





FUNCTION AND ELEMENT
A new idea of smart parking, intelligent.

- Pedestrian zone;
- Vegetation - urban furniture;
- Waste baskets;
- Light poles with dynamic communication;
- Interactive totem;
- Columns for electric car charging;
- Automatic entry with license plate recognition via cameras;
- Detection of free parking spaces.

PARKING AREA



FUNCTION AND ELEMENT
The main entrance is managed in a smart way directly from the command room.

- Pedestrian zone;
- Vegetation - urban furniture;
- Waste baskets;
- Wayfinding poles for dynamic sign;
- Interactive totem with bench;
- Access is guaranteed by a facial recognition system and announcement and wayfinding;
- Collapsible bollard.

ENTRANCE AREA



FUNCTION AND ELEMENT
Experience and relax area, set up with smart benches, green islands and interactive islands.

- Vegetation Island;
- Smart benches;
- Waste baskets;
- Interactive Island ;
- Portal Screen LED for announcement and wayfinding;

EXPERIENCE AREA

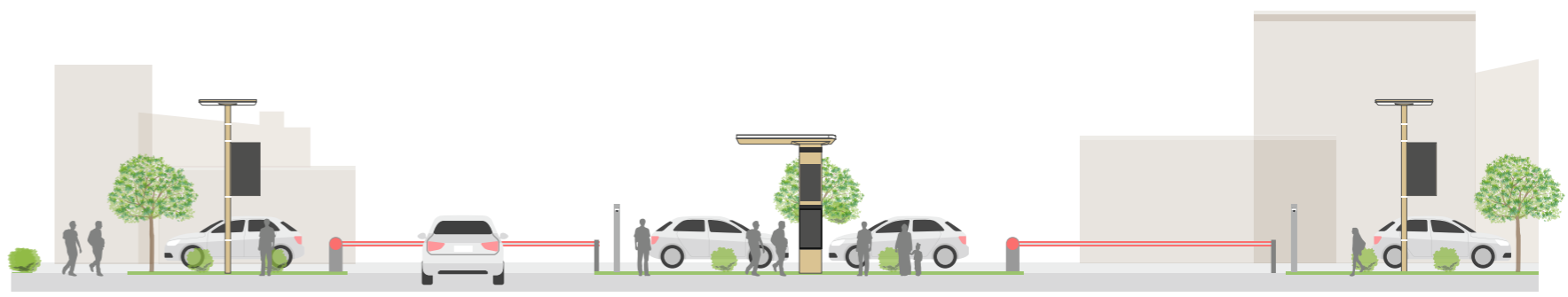
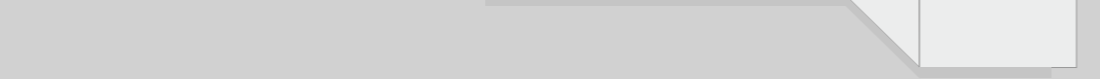

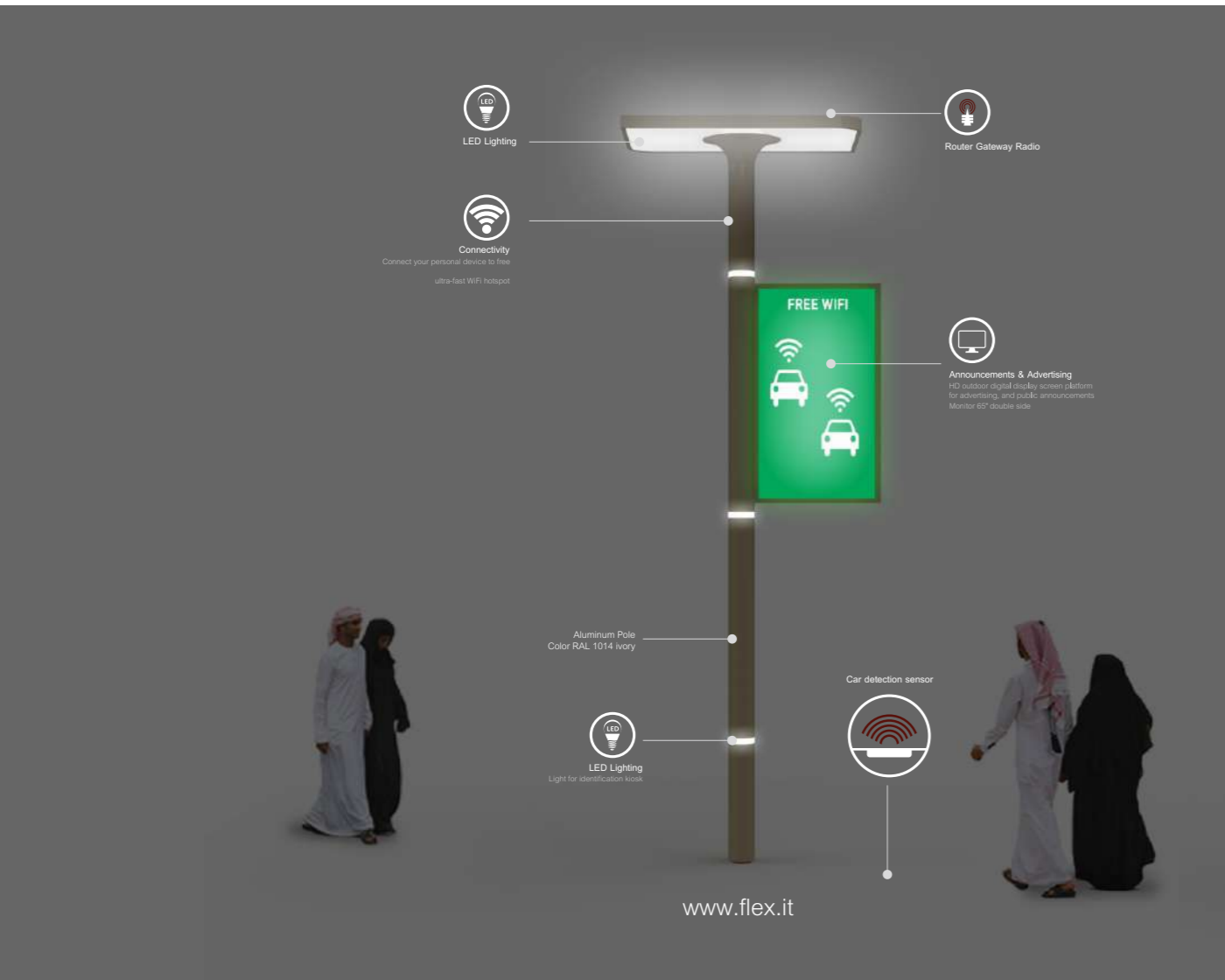



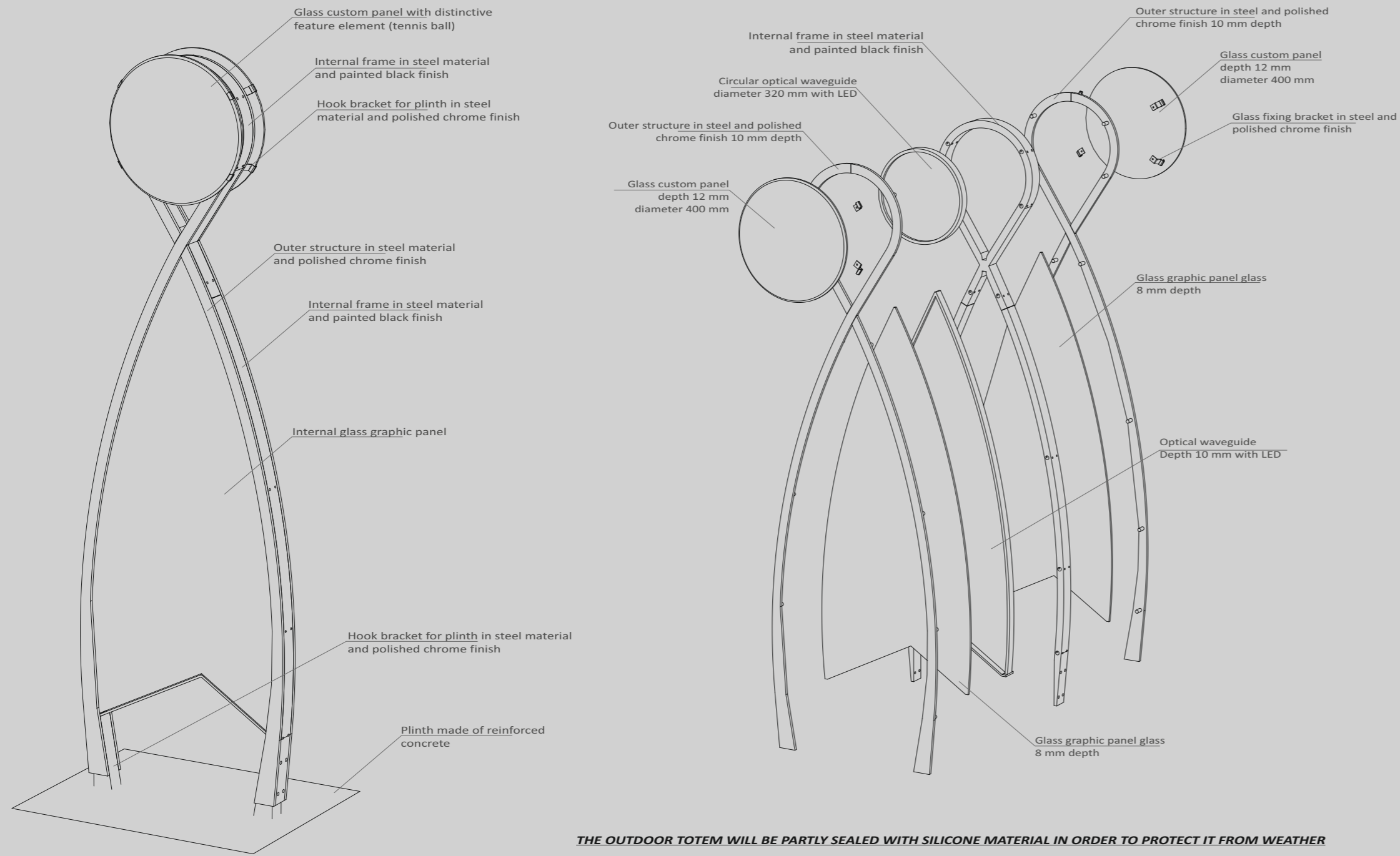

THE OUTDOOR TOTEM WILL BE PARTLY SEALED WITH SILICONE MATERIAL IN ORDER TO PROTECT IT FROM WEATHER

FORMAL INSPIRATION

Ball optical path

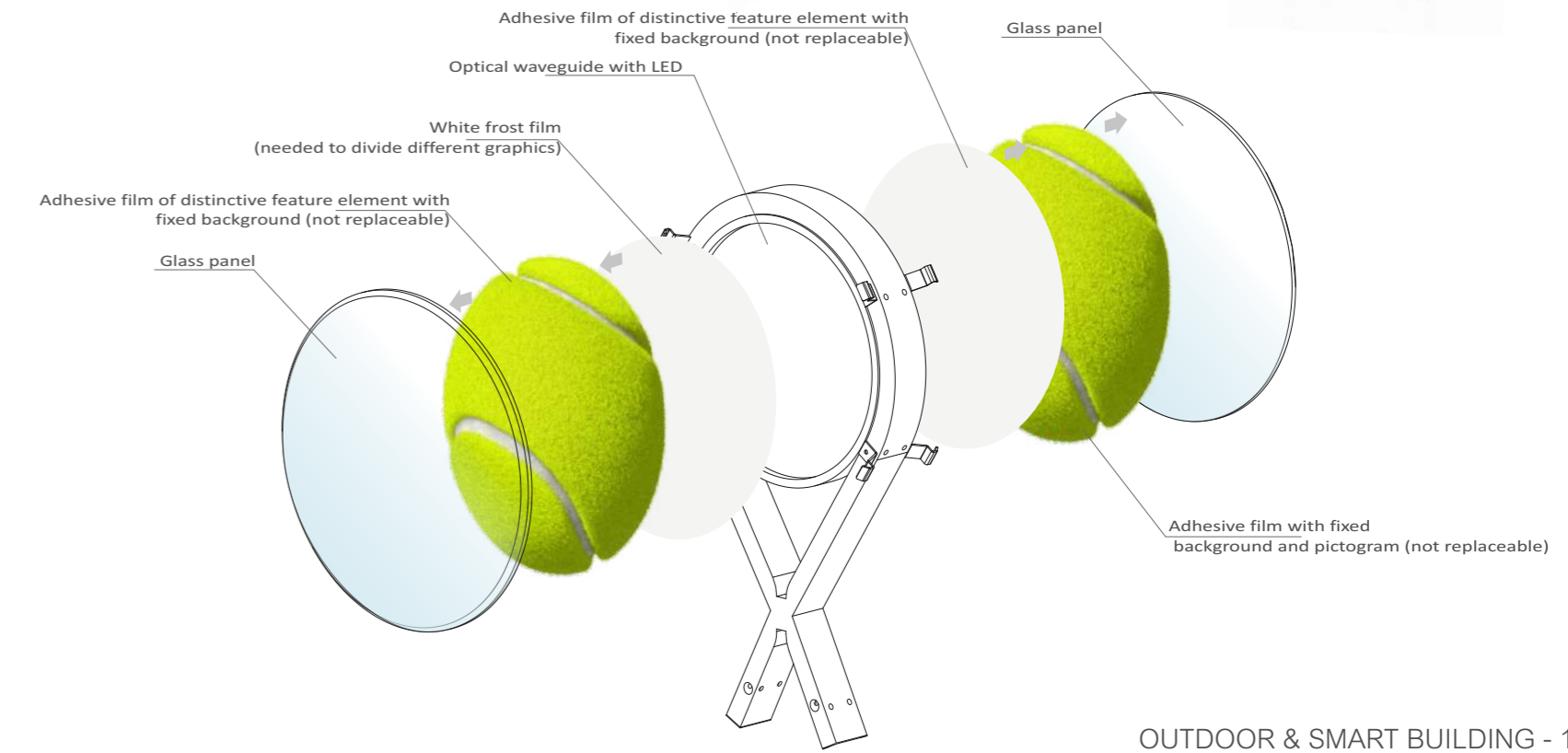
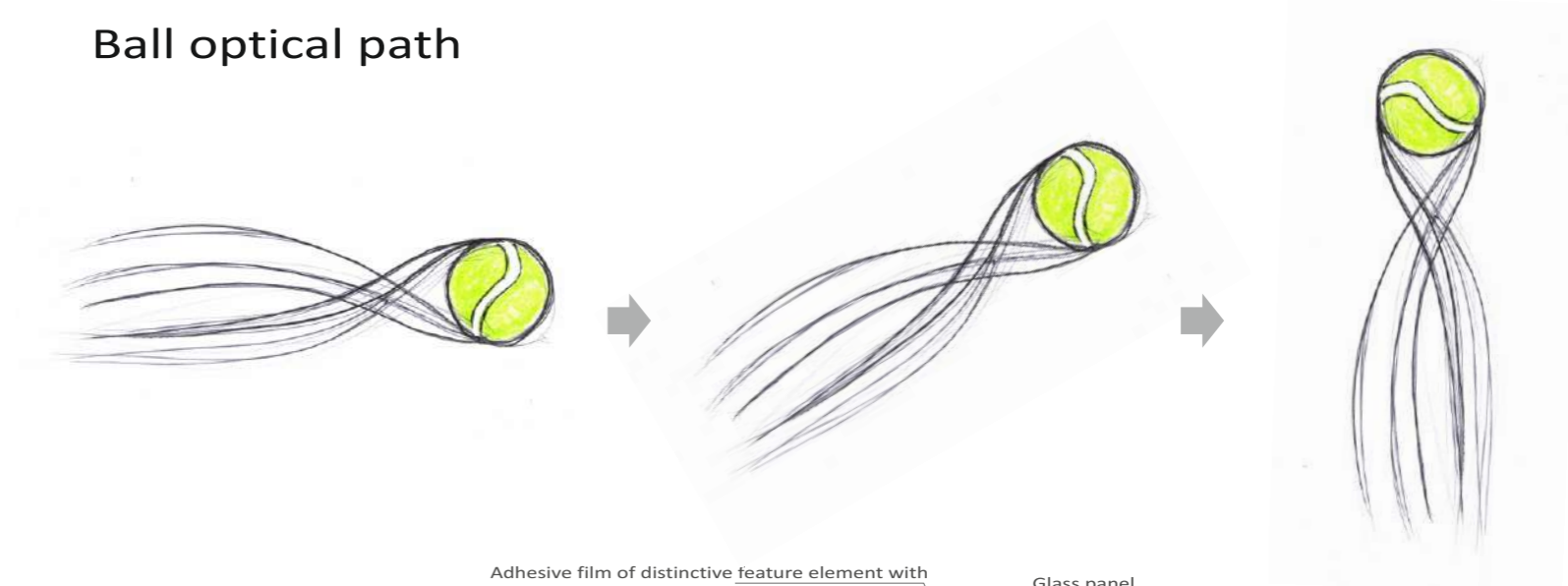



FUNCTION AND ELEMENT

Experience, Wayfinding and Relaxarea, installation/path with green islands for pleasant relaxation.

- 01 - Vegetation - bush;
- 02 - Vegetation - palm;
- 03 - Marble flooring;
- 04 - CORTEN steel sheets;
- 05a - Wayfinding Path - flush with the floor
- 05b - Wayfinding Path - Building name;
- 06 - Land;
- 07 - Green Islands with nebulizer

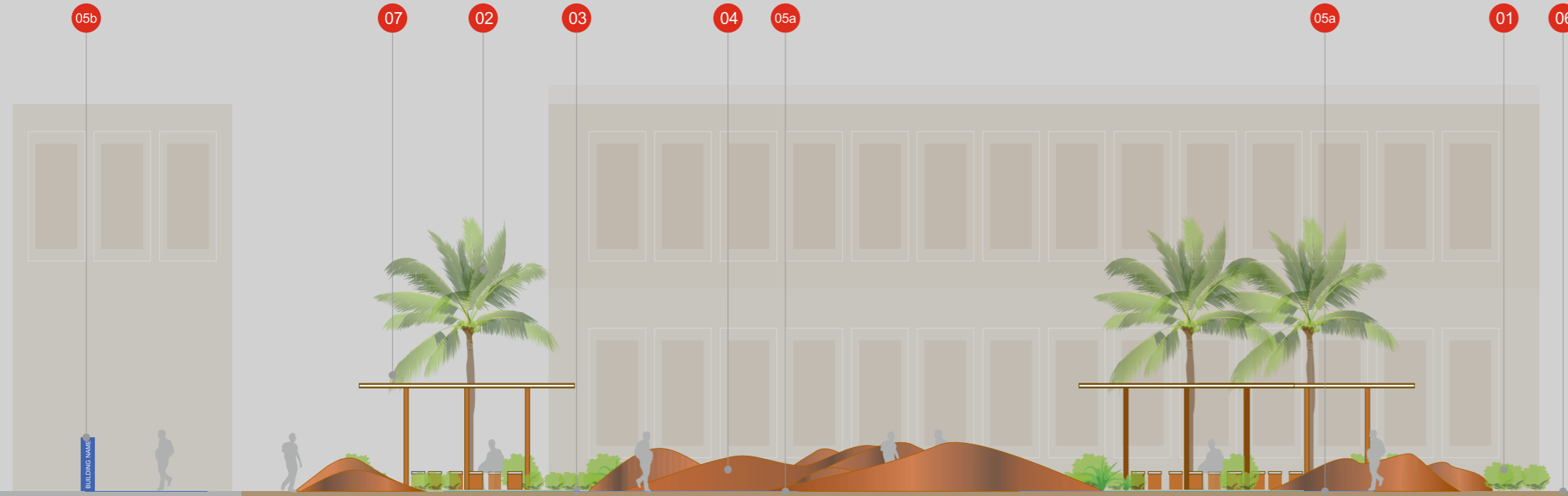

FUNCTION AND ELEMENT

Experience, Wayfinding and Relaxarea, installation/path with green islands for pleasant relaxation.

- 01 - Vegetation - bush;
- 02 - Vegetation - palm;
- 03 - Marble flooring;
- 04 - CORTEN steel sheets - 5 mm thickness corten;
- 05 - CORTEN INTERACTIVE MAPS - interactive monitor 86" multitouch with conditioned air;
- 06 - Land;
- 07 - Wayfinding Path - flush with the floor - 3 mm thickness aluminum;

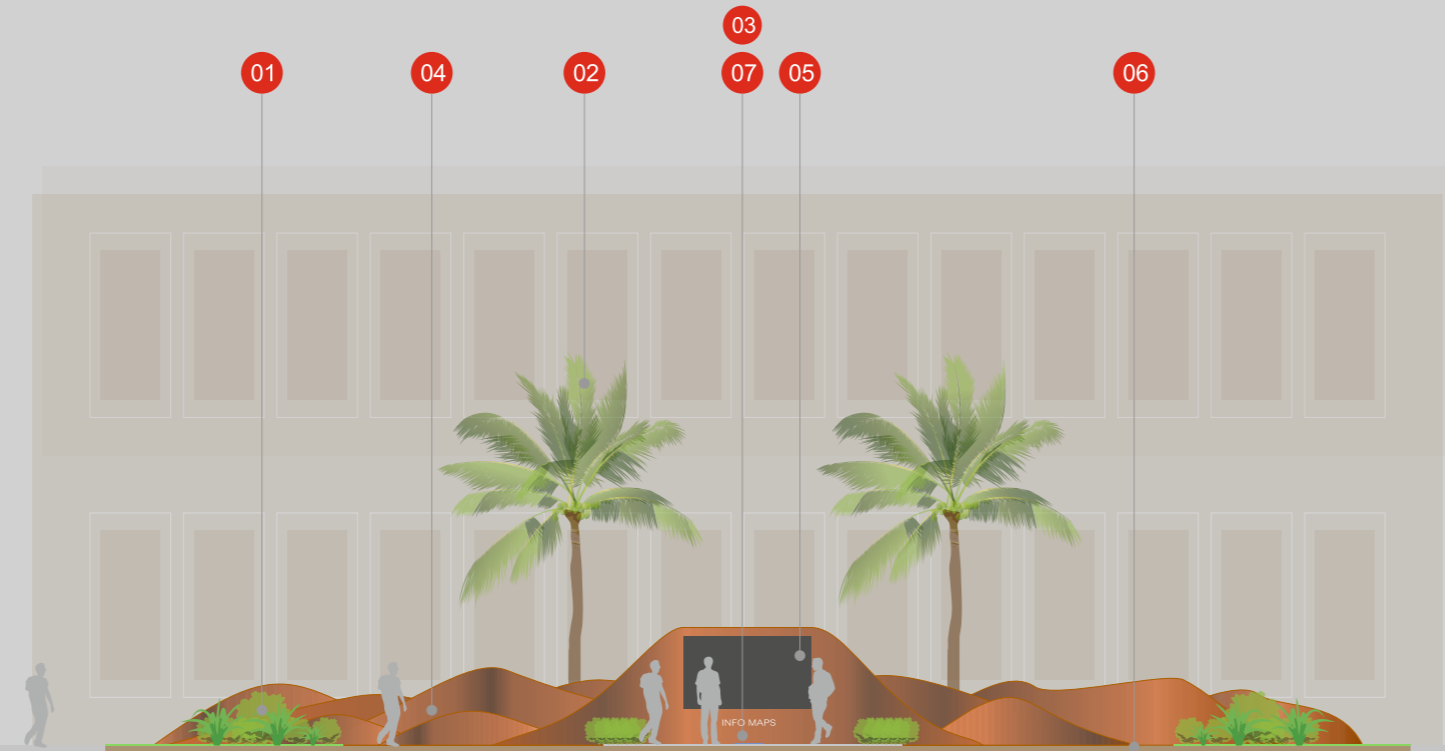

FUNCTION AND ELEMENT

Experience, Wayfinding and Relaxarea, installation/path with green islands for pleasant relaxation.

- 01 - Vegetation - bush;
- 02 - Vegetation - palm;
- 03 - Marble flooring;
- 04 - CORTEN steel sheets - 5 mm thickness corten;
- 05 - CORTEN steel sheets - 5 mm thickness corten with Wayfinding and Communication panel;
- 06 - Wayfinding Path - flush with the floor - 3 mm thickness aluminum;
- 07 - Green Islands with nebulizer.

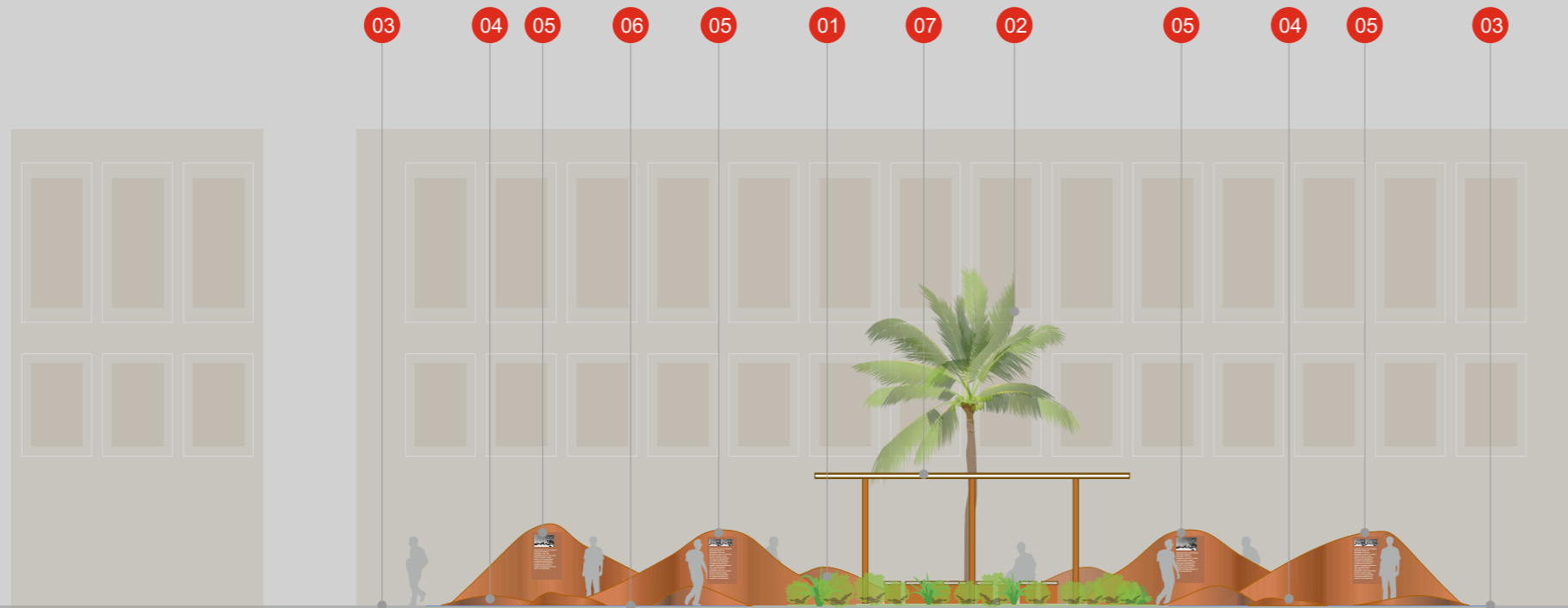

CORE AREA - GATE 34 - SHADING WALK and WAYFINDING



CORE AREA - GATE 34 - INTERACTIVE MAPS



CORE AREA - GATE 32 - TAND ALONE SIGNAGE - HISTORY with INFO





26 - OUTDOOR & SMART BUILDING



OUTDOOR & SMART BUILDING - 27

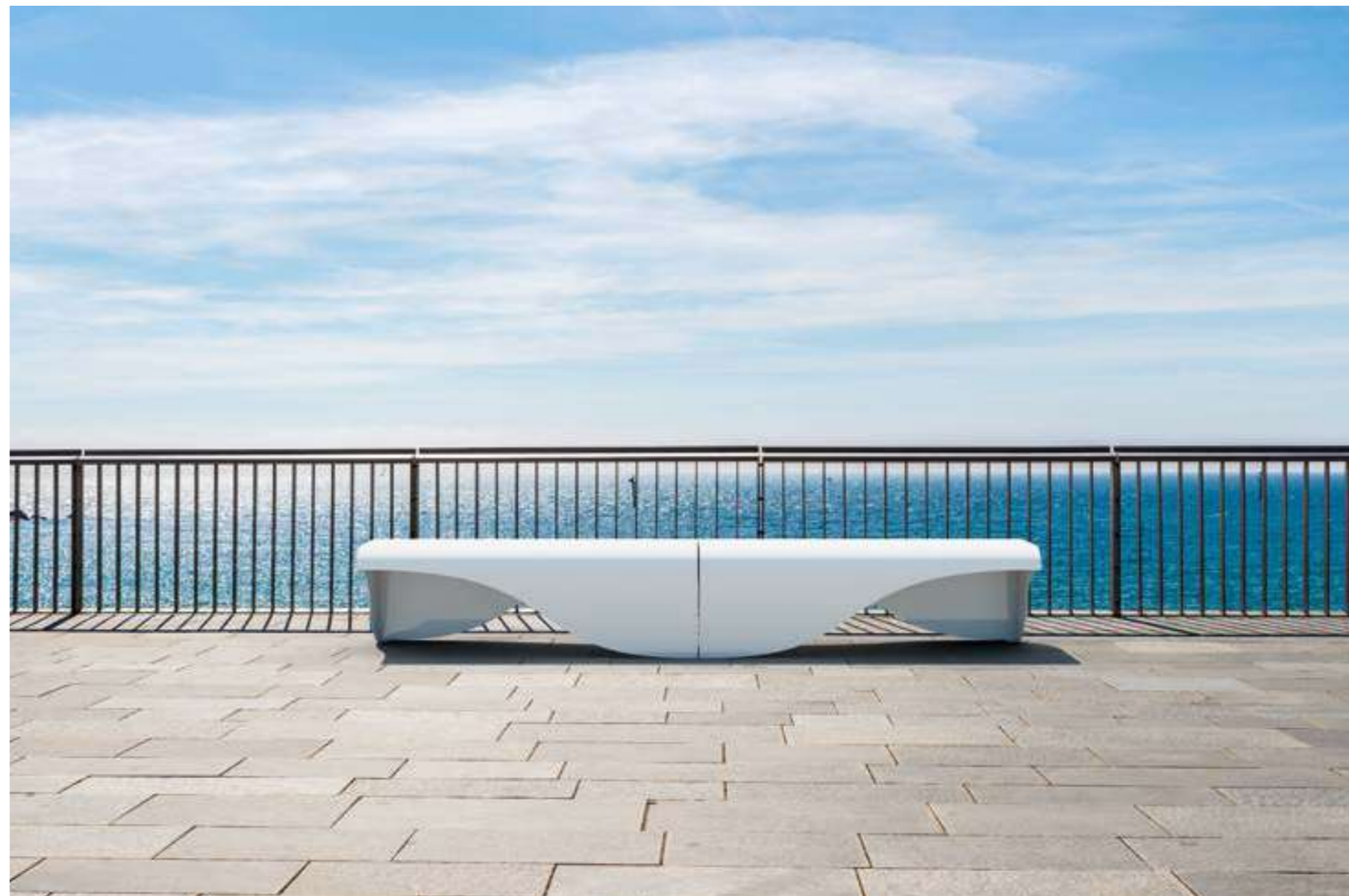



30 - OUTDOOR & SMART BUILDING



OUTDOOR & SMART BUILDING - 31

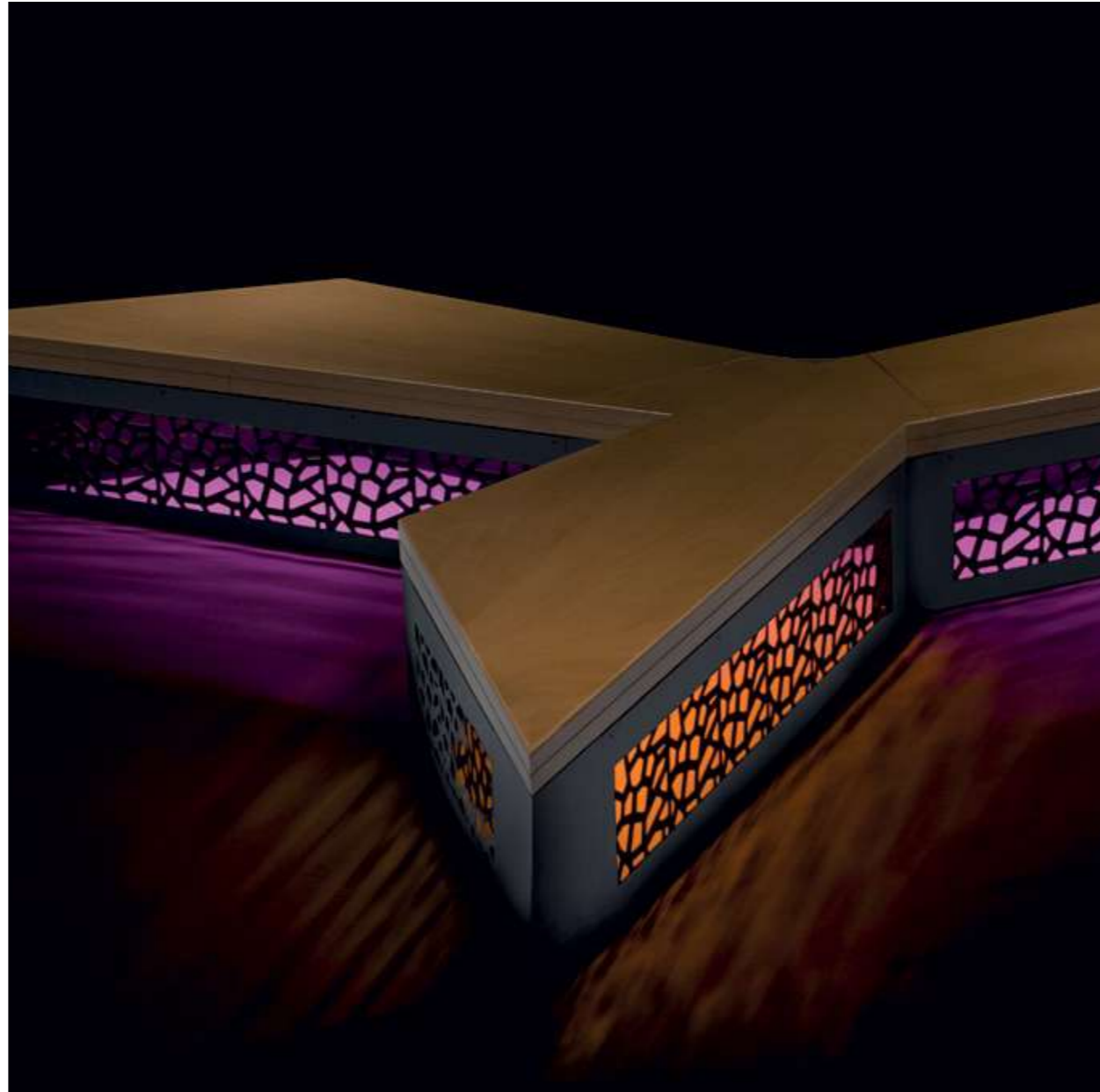

CONTROL ROOMS, MEETING ROOMS & OFFICES

Purposeful work deserves meaningful places that blend design, materiality and performance — how a space performs is just as critical as how it looks and feels.

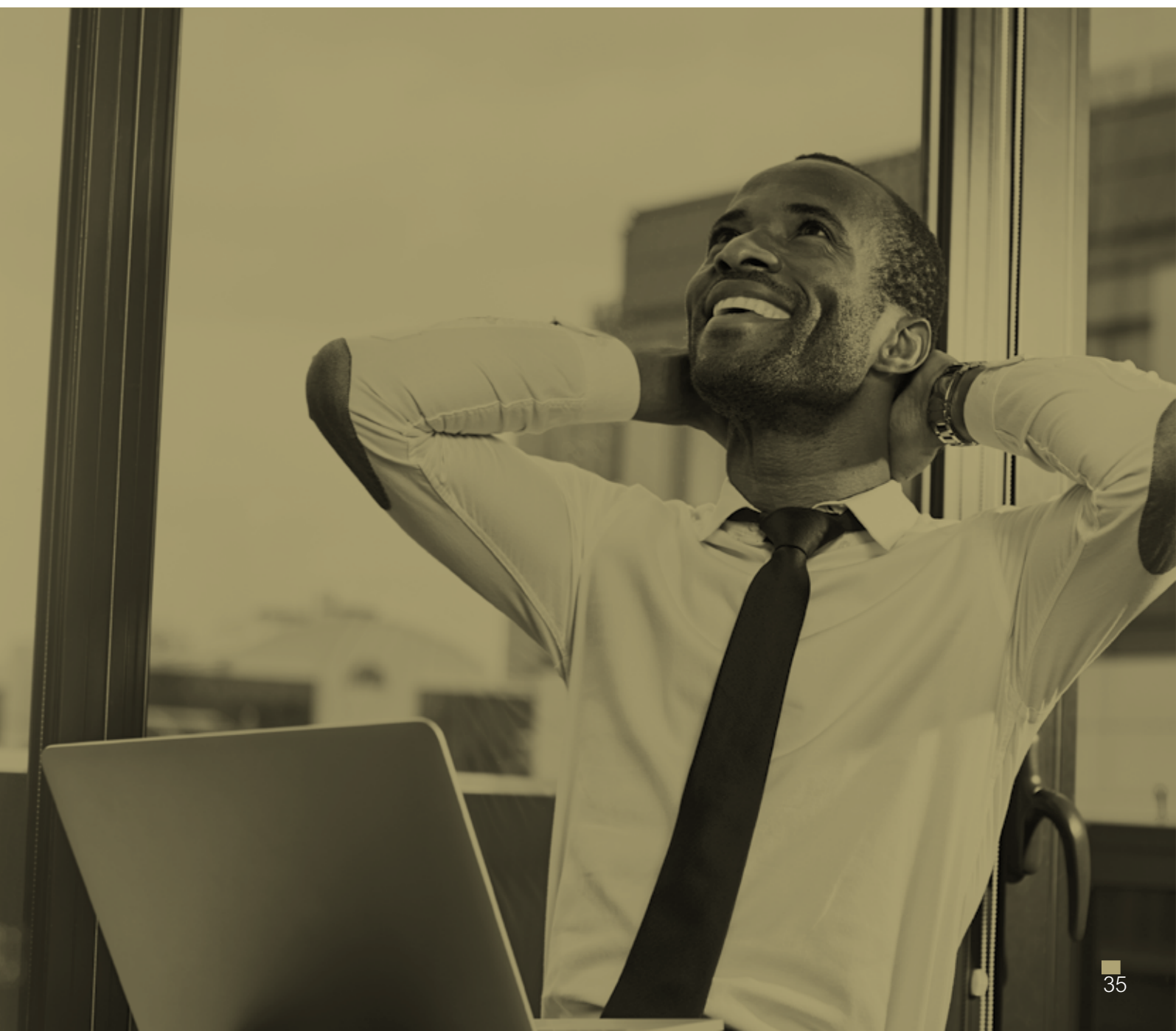

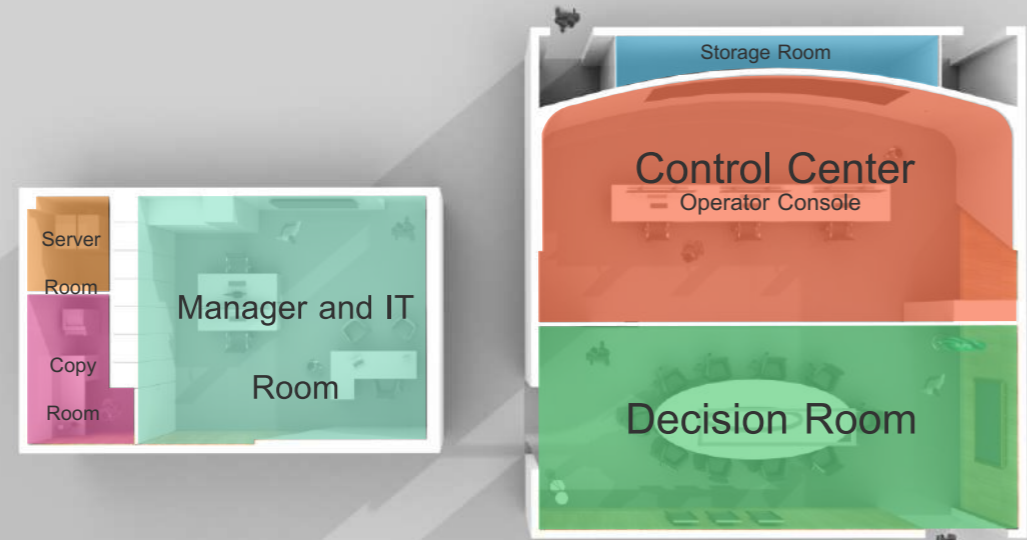

- 1 Toilette
- 2 Natural Experience - Living Area
- 3 Server Room
- 4 Forensic Lab (cyber security)
- 5 Elevator Lobby
- 6 Rack Room
- 7 Storage
- 8 Control Room NOC and SOC (6 persons)
- 9 Meeting Room for NOC and SOC
- 10 Coffe and Tea Machine
- 11 War Room/Decision Room for TOC (12 persons)
- 12 Control Room TOC (22 persons - operators and supervisor)
- 13 Main Entrance
- 14 Interactive and Living Area



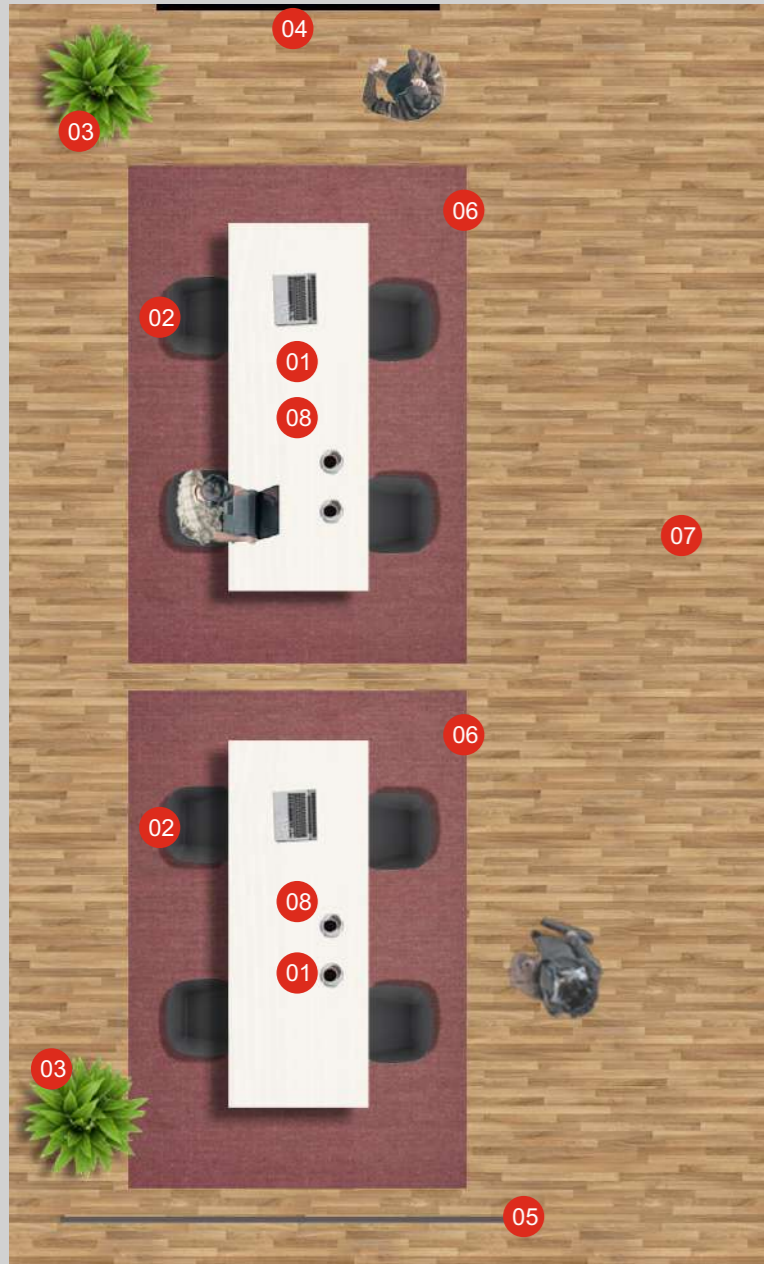

Products:

- 01 - Table with wooden top and solid metal pedestal base with rectangular frame. Door opening with Power and USB socket;
- 02 - Swivel steel stool with gas-lift mechanism, pedestal base and front footrest. Shell upholstered with cold-foamed polyurethane;
- 03 - Plastic vase;
- 04 - 86 " Interactive 4K LCD Touchscreen with integrated annotation software;
- 05 - Privacy screen - Composition Led Panel 140x50 cm (2 pieces);
- 06 - Carpet completely made of raw wool;
- 07 - Oak wood parquet;
- 08 - ClickShare - Wireless presentation and collaboration system for boardrooms.

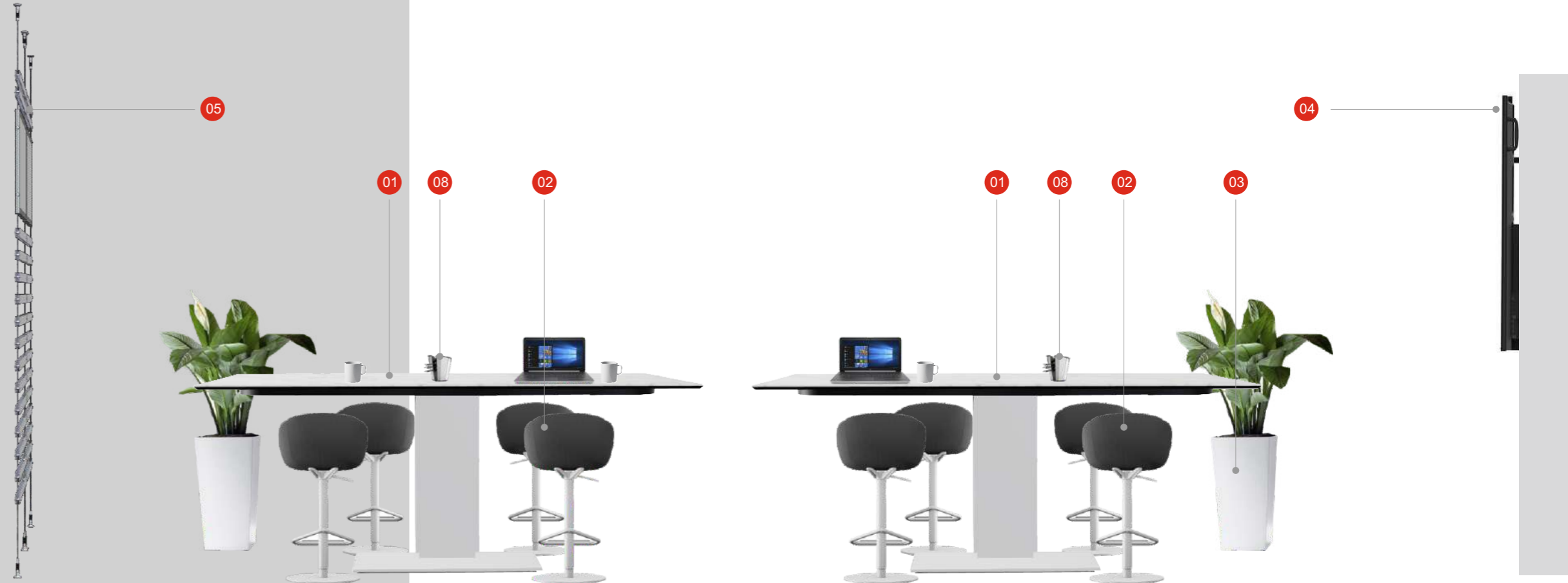

Products:

- 01 - Office desk - Material: leather, steel and wood;
- 02 - Ergonomic office chair - Material: black leather;
- 03 - Table lamp;
- 04 - Luminous panels - 3 kings - Size: 50x70 cm with golden frame;
- 05 - Steel flag holder with Saudi Arabia flag;
- 06 - Office round desk - Material: leather, steel and wood;
- 07 - Ergonomic office chair - Material: black leather;
- 08 - Luminous panels - Size: 200x100 cm with golden frame;
- 09 - Carpet design;
- 10 - Armachairs - Material: fabric and wood;
- 11 - Coffee tables in marble and wood;
- 12 - Black leather sofa;
- 13 - Meeting room table 31 seats with integrated monitor touch;
- 14 - Armachairs - Material: beige leather
- 15 - Interactive video wall 3x2 55" with Cisco Room Kit (Video Conference);
- 16 - Digital Doors Sign 12" for booking room.

Private Office



Digital Meeting Room

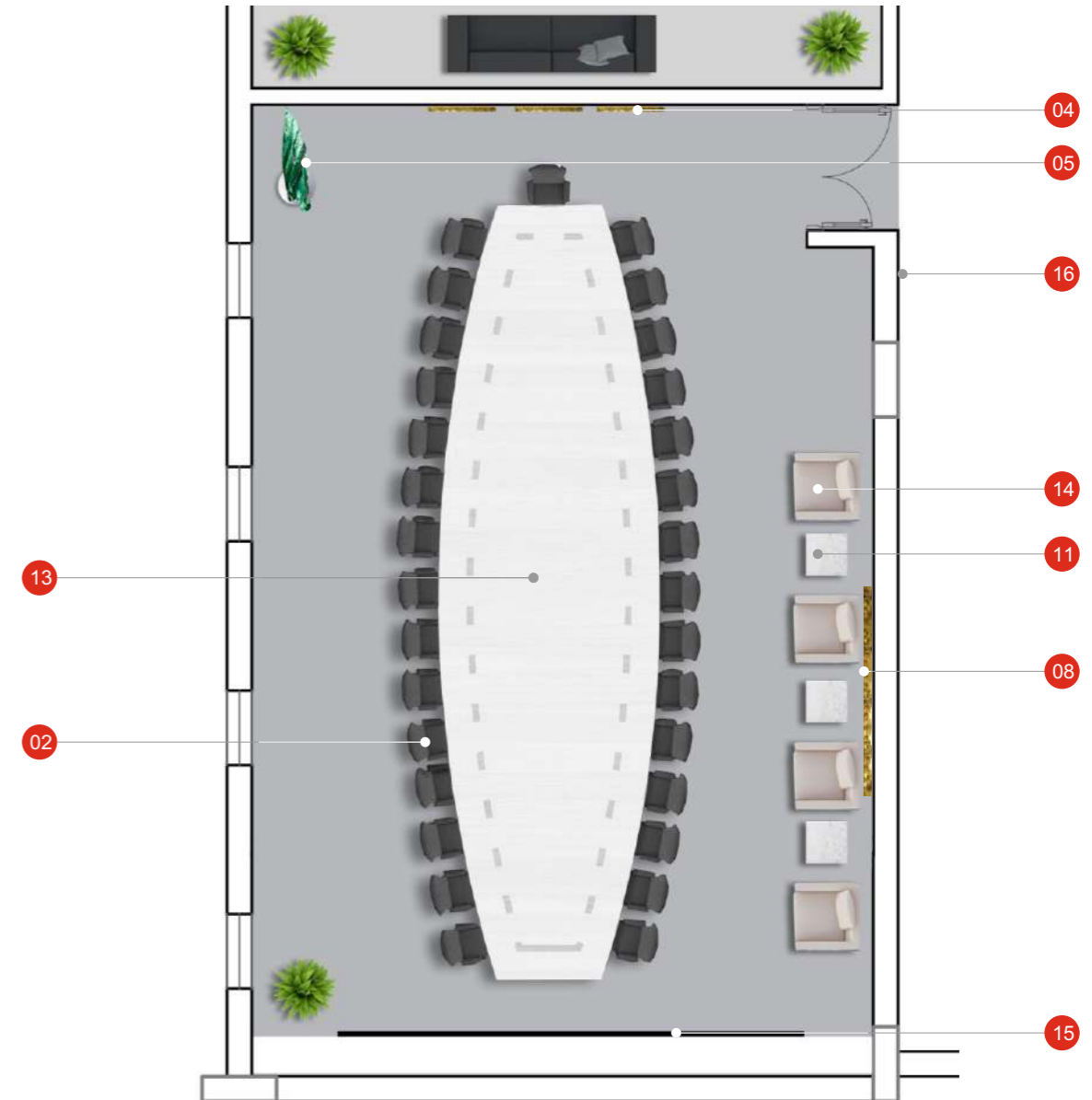

Products:

- 01 - Luminous panels - Size: 200x100 cm with golden frame;
- 02 - Black leather sofa;
- 03 - Armchairs - Material: black/grey leath
- 04 - Carpet design and coffee tables in marble and brass;
- 05 - Monitor LCD 86";
- 06 - Glass partition - electrically it becomes opaque for need for privacy;
- 07 - Armchairs - Material: fabric, steel and wood;
- 08 - Ergonomic office chair - Material: black leather;
- 09 - Meeting room table 16 seats with integrated monitor touch;
- 10 - Interactive video wall 3x2 55" with Cisco Room Kit (Video Conference);
- 11 - Big video wall 10x3 55" for Control Center;
- 12 - Control console 4 workstations with ergonomic chair h24 - Operator Console;
- 13 - Control console 5 workstations with ergonomic chair h24 - Supervisor Console;
- 14 - Wardrobe - Material: wood;
- 15 - Office desk, ergonomic chair and armchairs
- 16 - Meeting room table with ergonomic chair;
- 17 - Interactive blackboard 86";
- 18 - Digital Doors Sign 12" for booking room.

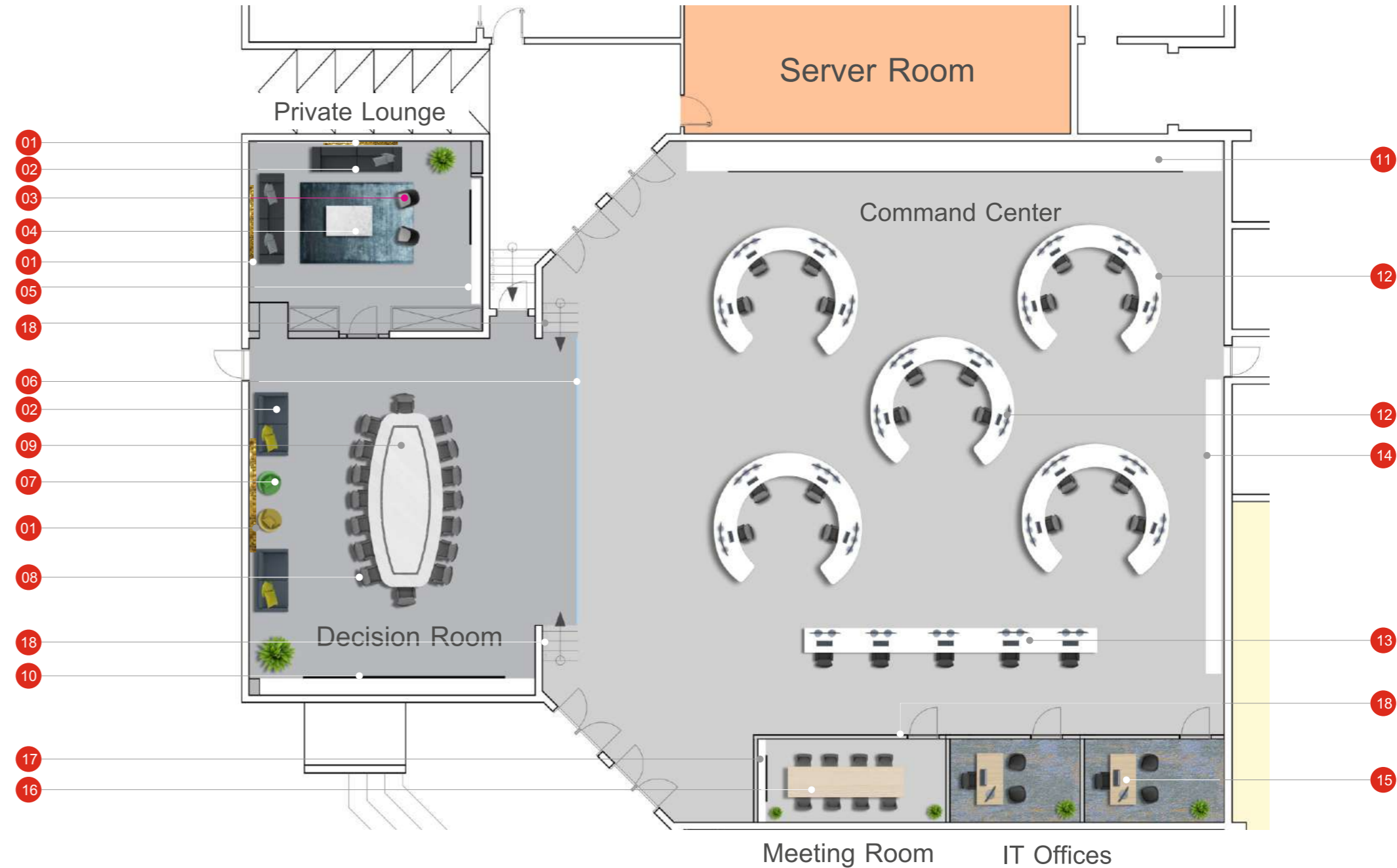

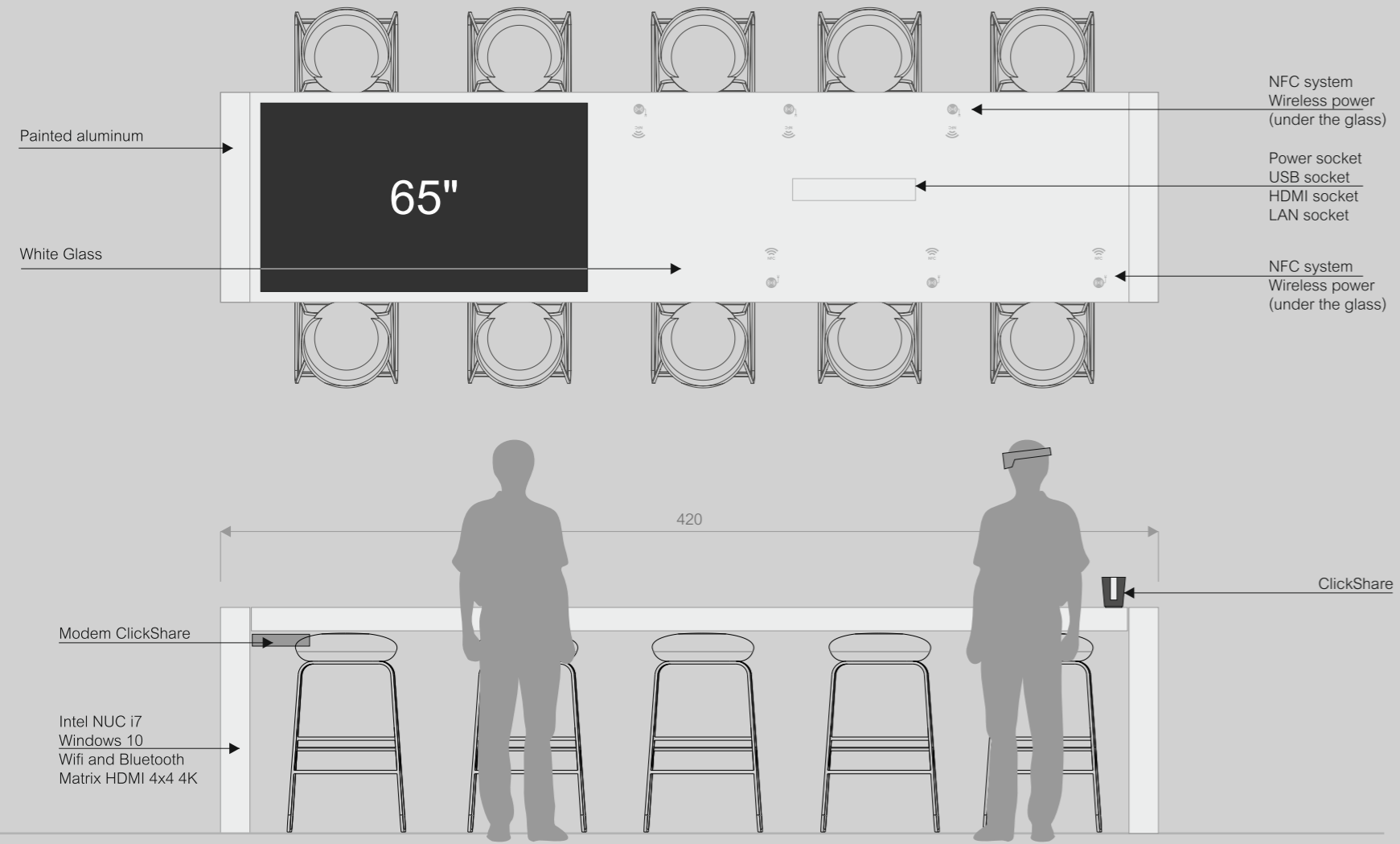

Ideation Digital Solution for innovative solutions that can be utilized by teams and individuals for brainstorming sessions.

Interactive Tables 65" multitouch.

Dimension Interactive table: 420x95 cm - monitor LCD 65" multitouch (40 touch points) 450cd

Virtual Reality Smart Glasses: Microsoft HoloLens 2

ClickShare - Wireless presentation and collaboration system for boardrooms and conference rooms



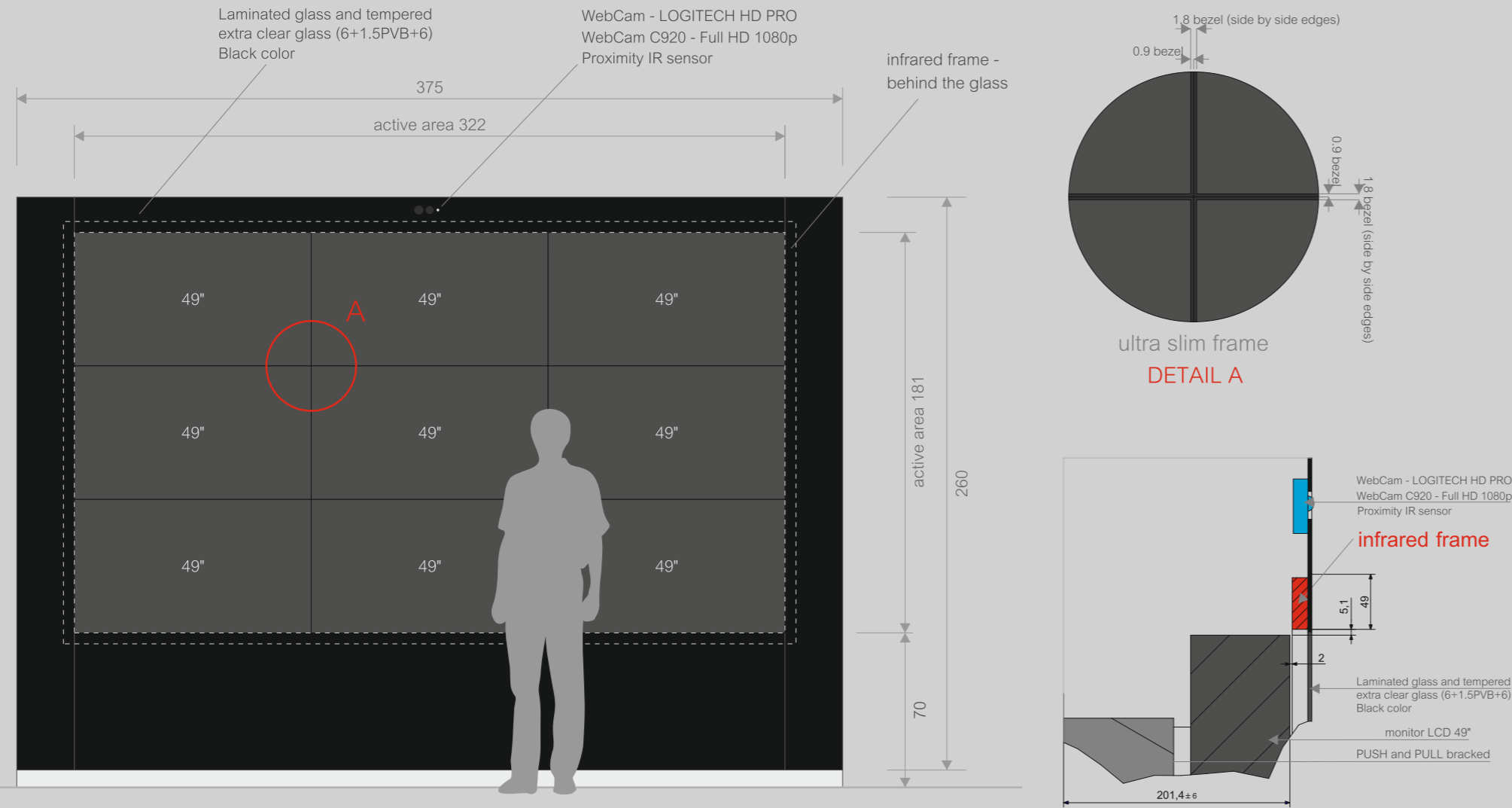

INTERACTIVE VIDEO WALL - 3x3 49" TOUCH SCREEN INFRARED FRAME

Interactive video wall with INFRARED FRAME Multi - Touch and Multi - User (12 touch point), WebCam and proximity sensor. Interactive solution for presentation and broadcast.

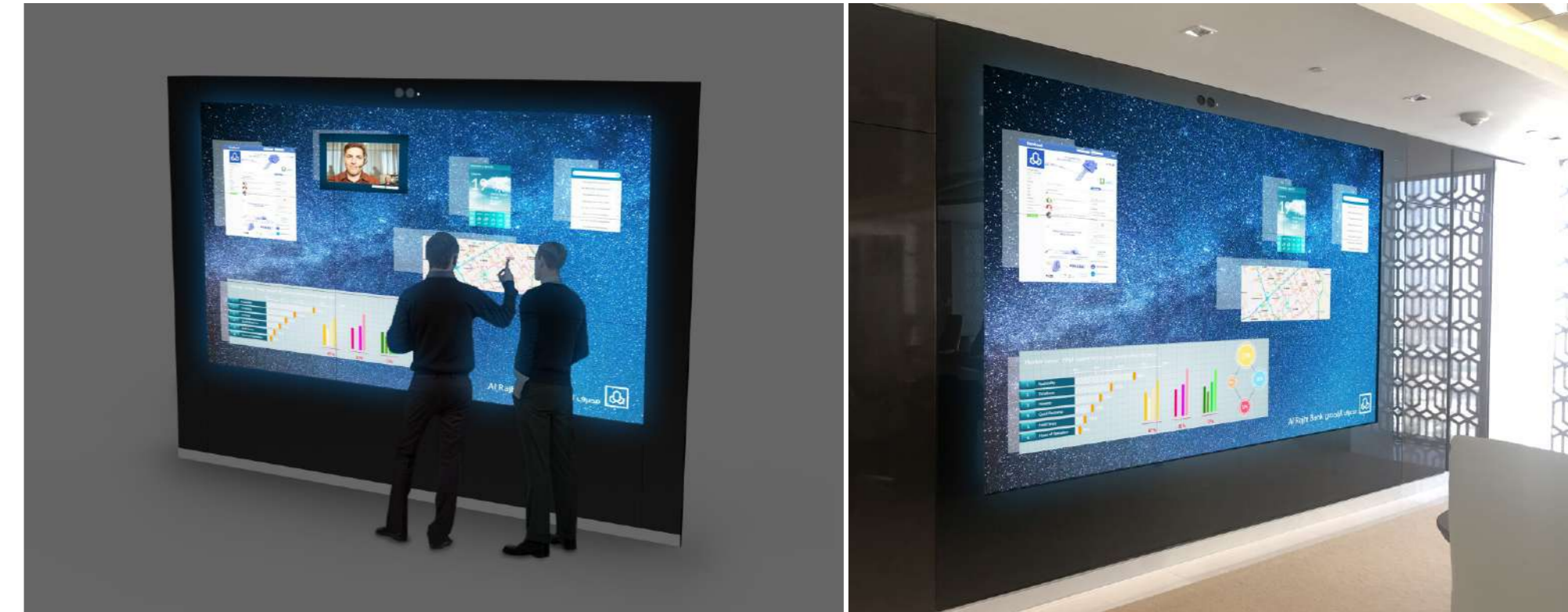

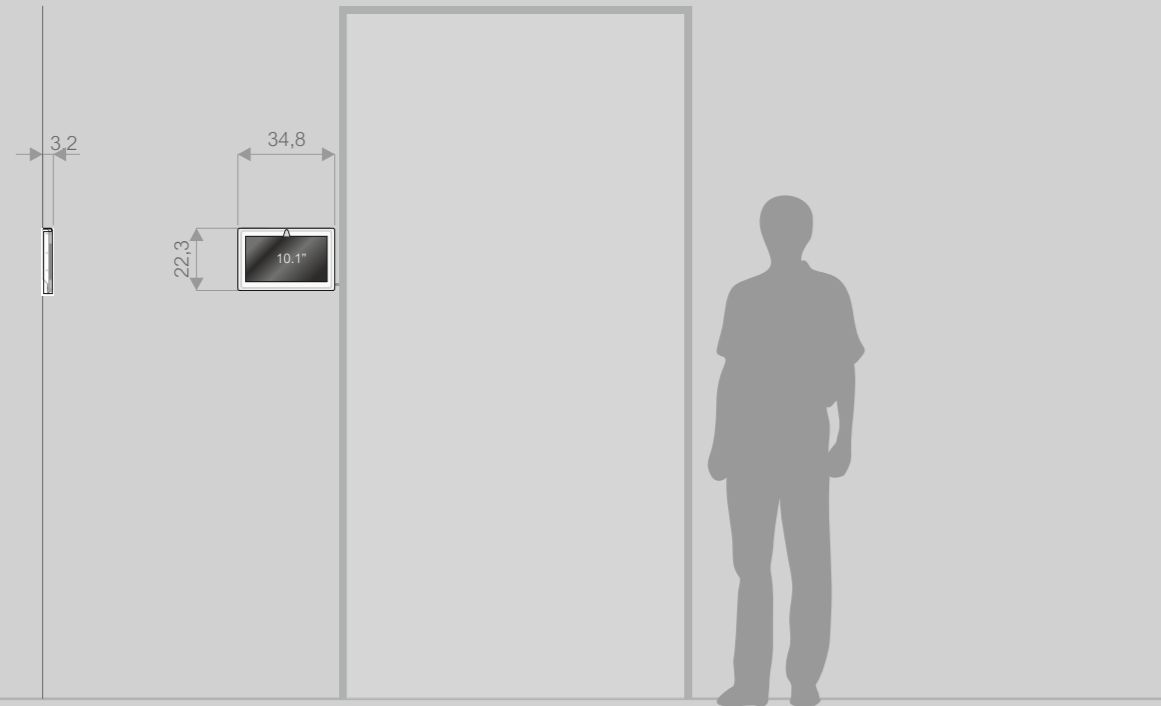

ROOM RESERVATION PANEL - DDS 10" (Huddle and Meeting Room) - Running or future meeting and events identification

Plug & play room reservation system. Standalone reservation panel with intuitive user interface.
 CPU: RK 3288, Quad-core cortex A17, 1.8 G;
 RAM: 2 Gb;
 Internal memory: 8 Gb;
 Operation System: Android 5.1;
 Touch Screen: 5 point capacitive touch;
 LCD: 10" LCD IPS panel;

Active Area; 293.76 mm (H)x165.24 mm (V);
 Display Mode: Normally black, IPS;
 Viewing angle: 85°;
 Contraste Ratio: 800;
 Luminance: 250 cd/m2;
 Aspect Ratio: 16:10;
 Wifi: integrated 802.11 b/g/n;

Ethernet: 100M/1000M;
 Bluetooth: Bluetooth 4.0;
 Card slot: SD card;
 USB: USB for serial;
 Rj45 with POE: RJ 45;
 POE: IEEE 802.3 at/af;
 Power Jack: DC power input;



Brandable with LED lightbar

Thousands of colors to choose from to signal room status and showcase corporate identity.

Authenticating access request

Enhances room management efficiency with touch-enabled authentication of IDs.



wire Installation

Easy installation with PoE (Power over Ethernet), which transmits power and information



Instant on-site booking

Increases operation efficiency by eliminating time-consuming typing and submitting via website, but instead, allowing meetings to be booked directly from the panel in-person.



- PoE
- Touch
- NFC Option
- One-Wire Installation
- Zero Gap
- Tempered Glass
- Flush Mount
- Elegant Product Design
- Light Bar
- Instant On-site Booking

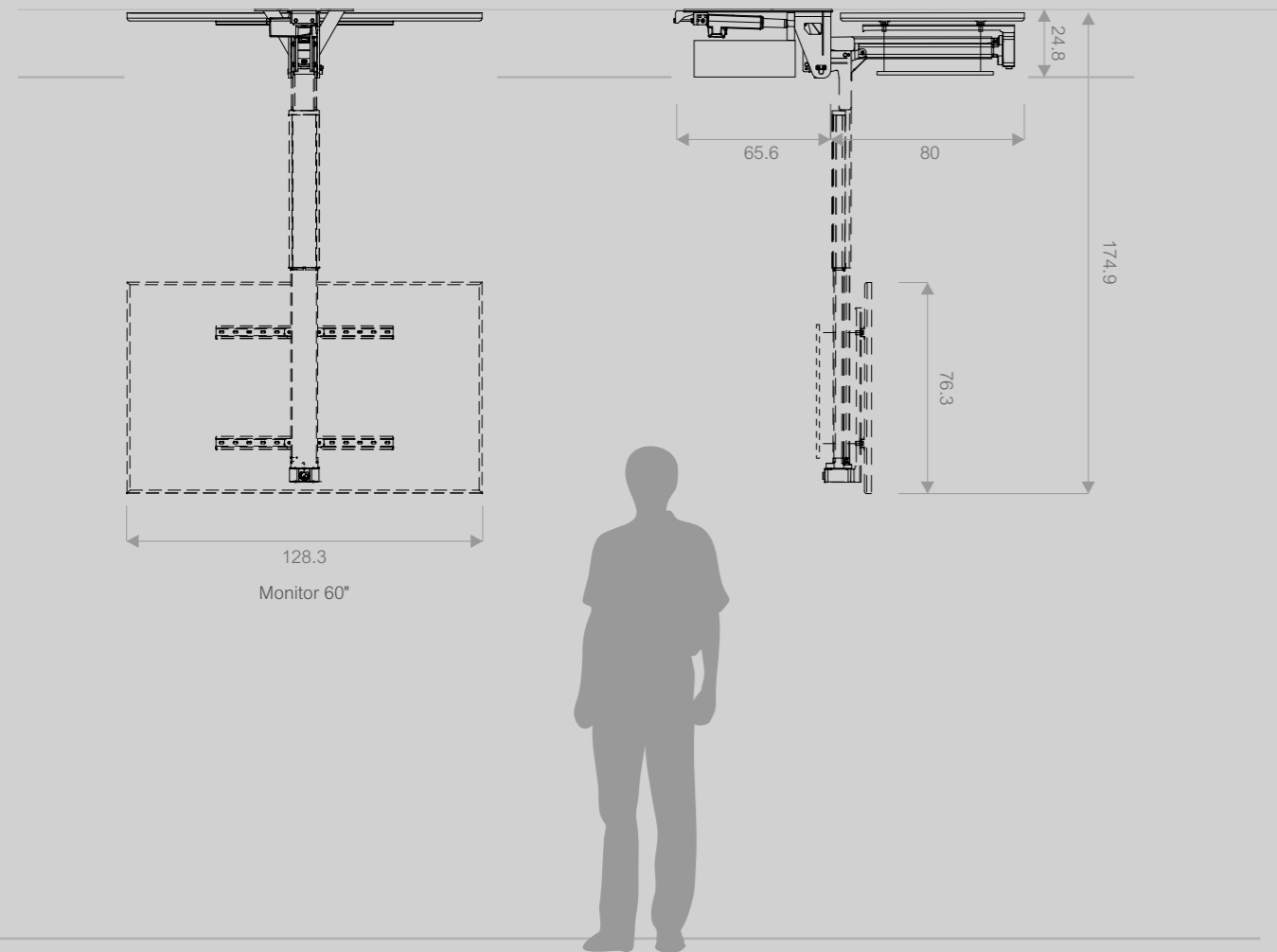

CONTEMPORARY LCD CEILING MOUNT/REMOTE-CONTROLLED/MOTORIZED - MEETING ROOM

Stock colors: Matte White
 Controlled via remote (433 Mhz RF) and manual switches.
 Connectable to home automation systems via RJ45 plug.
 TV mount compatible with VESA standards (FDMI).
 Standard TV cables equipment (hidden in the structure):
 AC Power Supply 110/220 volt, Coaxial, HDMI High Speed with Ethernet,
 Patch Ethernet cat.6

Screen tilt: 0°-90°
 Vertical descent: 680 mm
 Screen rotation: 360°
 Supportable TV sizes: min 32" . max 70"
 Machine weight: 35 kg
 Screen facing: ceiling
 Recommended false ceiling height: 250-280 mm

When contemporary LCD is closed, the monitor is hidden from view. Because the back of LCD is fitted with a panel that is an identical match to the existing ceiling. So the ceiling closes smoothly over the LCD. The monitor disappears, making room for your stylish interior.



Unbeatable functions



Concealed screen flush with panelled ceiling



Flips down from 0 to 90°



Screen descends vertically up to 68 cm



Screen rotates 360°



Soft Start and Soft Stop electronic control unit to ensure worry-free operation



Smooth, silent movement



Remote control with 2 channels for opening and closing, raising and lowering



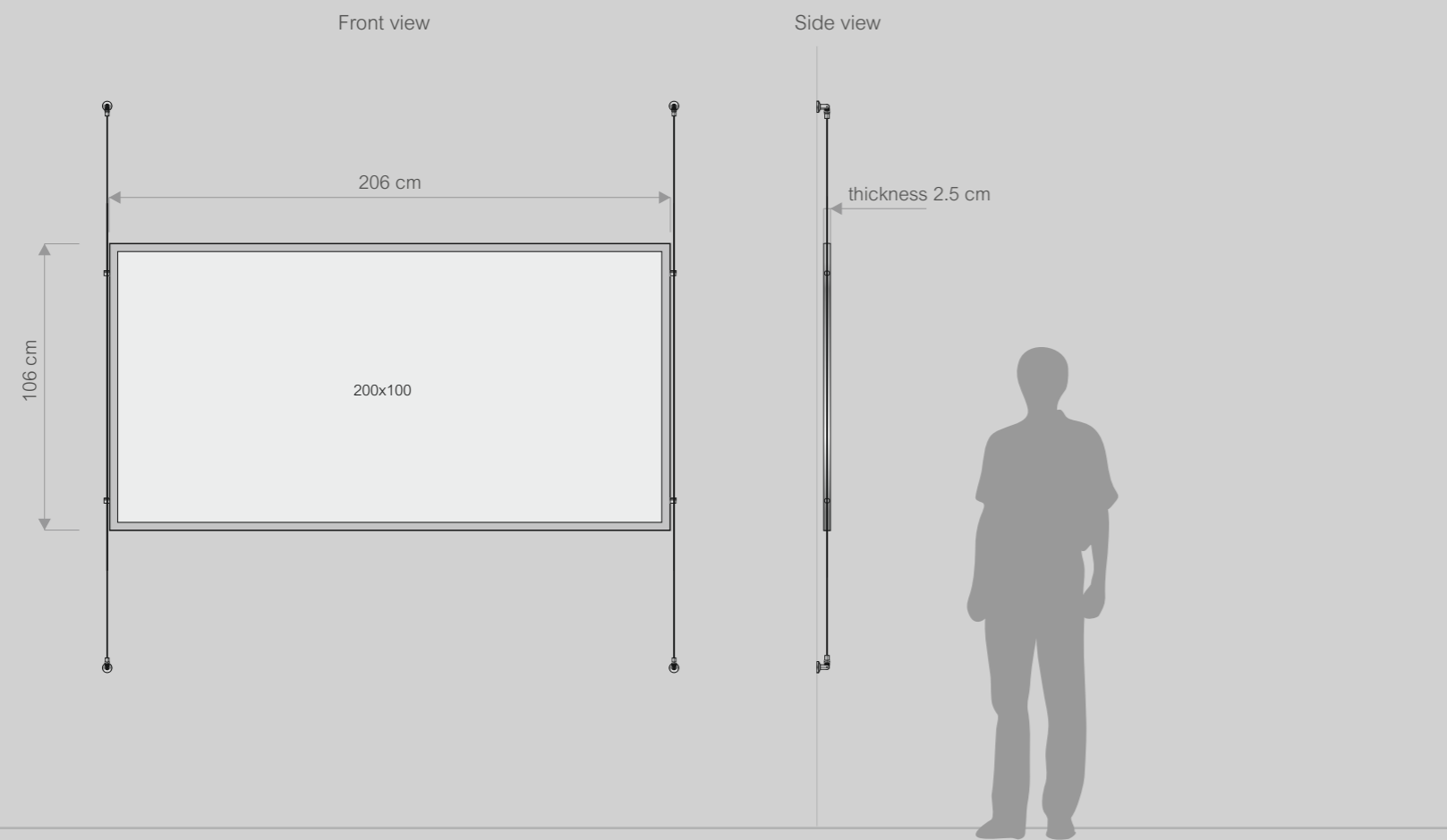

LED PANEL CHROME - Message 200x100 cm

Luminous panel for impact communication.
 Dimension message: 200x100 cm;
 Panel, with easy message change system for high impact communications;
 Product finish: polished chrome;



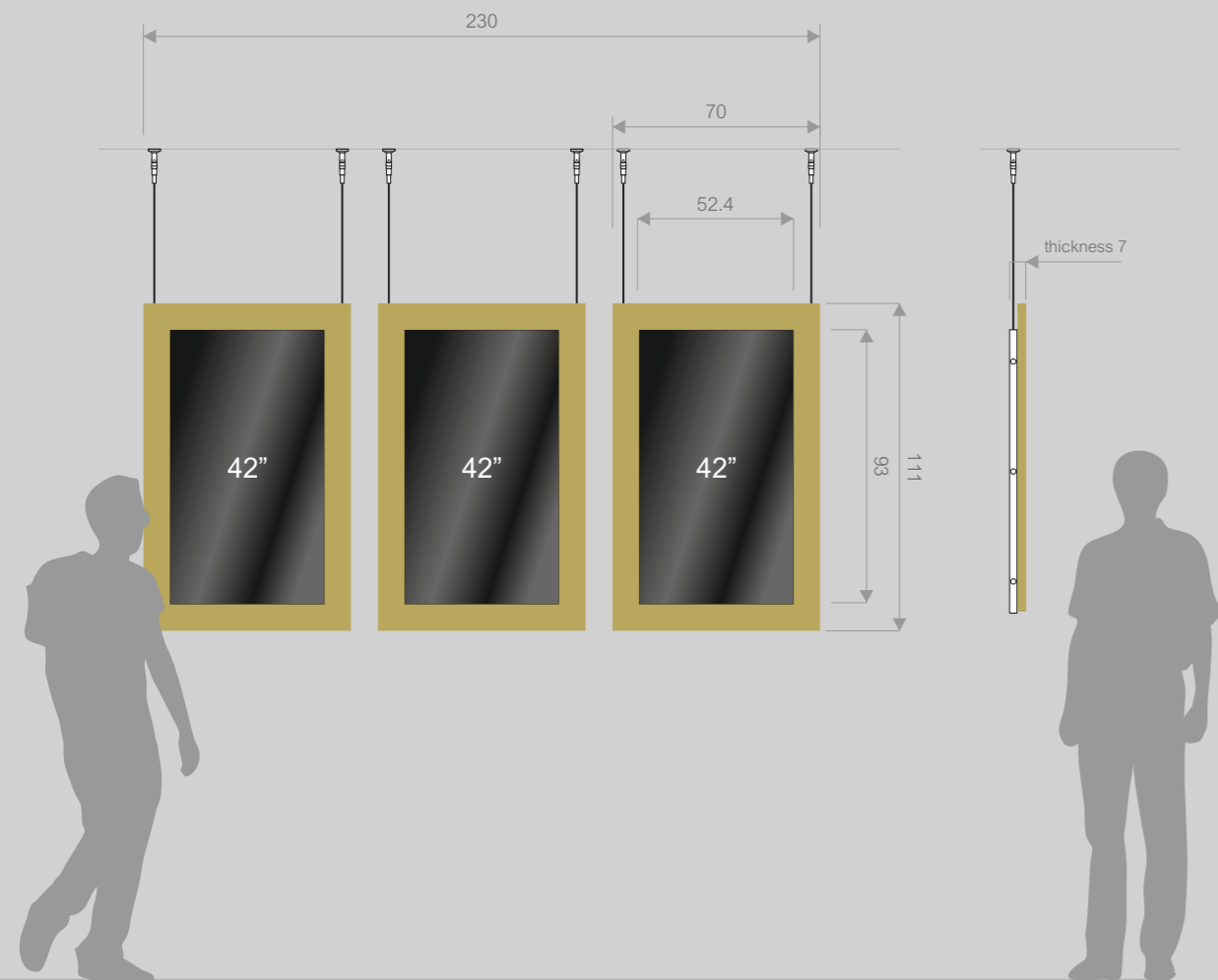

MEDIA CHROME 3x42" - Dynamic Communication - 3 Kings

Indoor Display LCD screens 42 inch and golden frame.
 Display with high resolution Full HD
 with integrated media player;
 View angle: 178° round; Active area: 52.4x93 cm
 Finish product: polished chrome;
 Fixing: ceiling - suspended;

Resolution: 1920x1080 px
 Aspect ratio: Wide 16:9
 Max Brightness: 700 cd/m2
 Backlight: LEDedge
 Total Power Consumed: 300W
 Contrast: 4000:1 (typ)



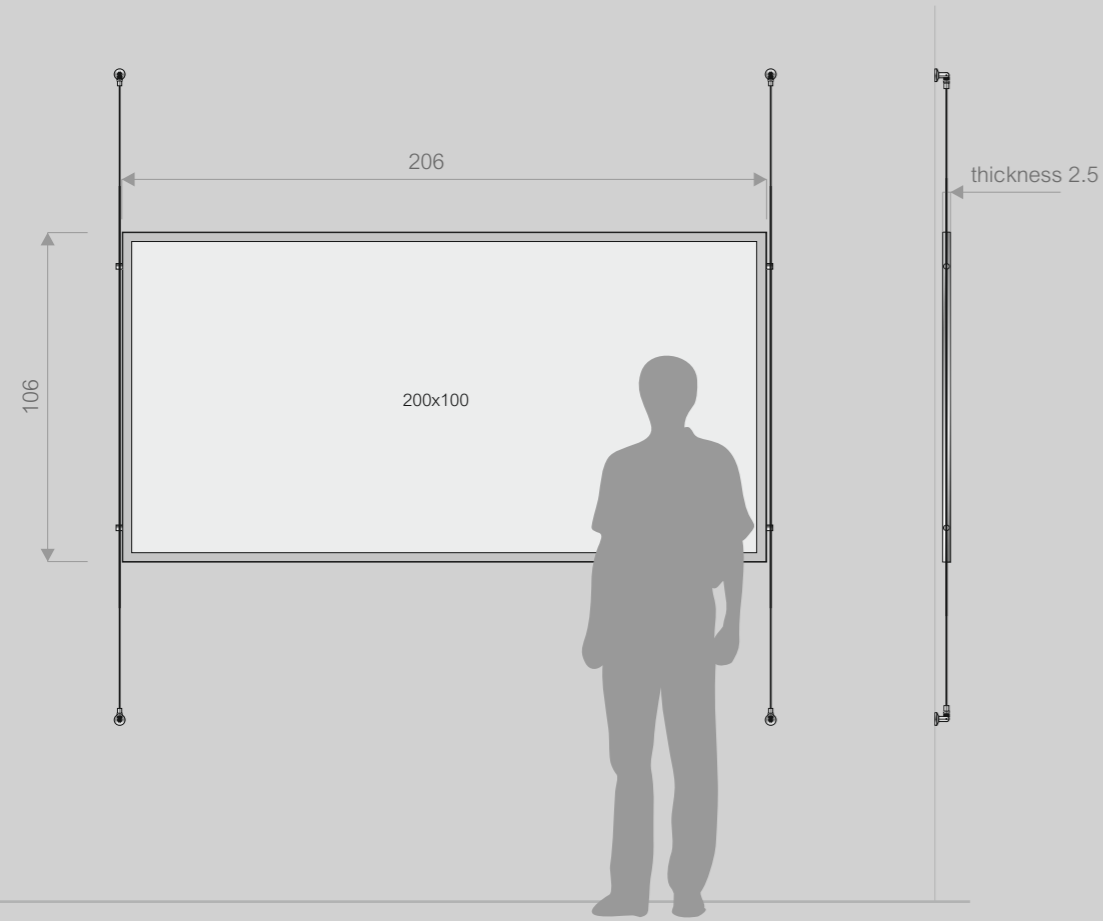

LED PANEL CHROME - Message 200x100 cm

Luminous panel for impact communication.
 Dimension message: 200x100 cm;
 Panel, with easy message change system for high impact communications;
 Fixing: ceiling - suspended;
 Product finish: polished chrome;
 ACCESSORY: color frame with magnetic system - OPTIONAL

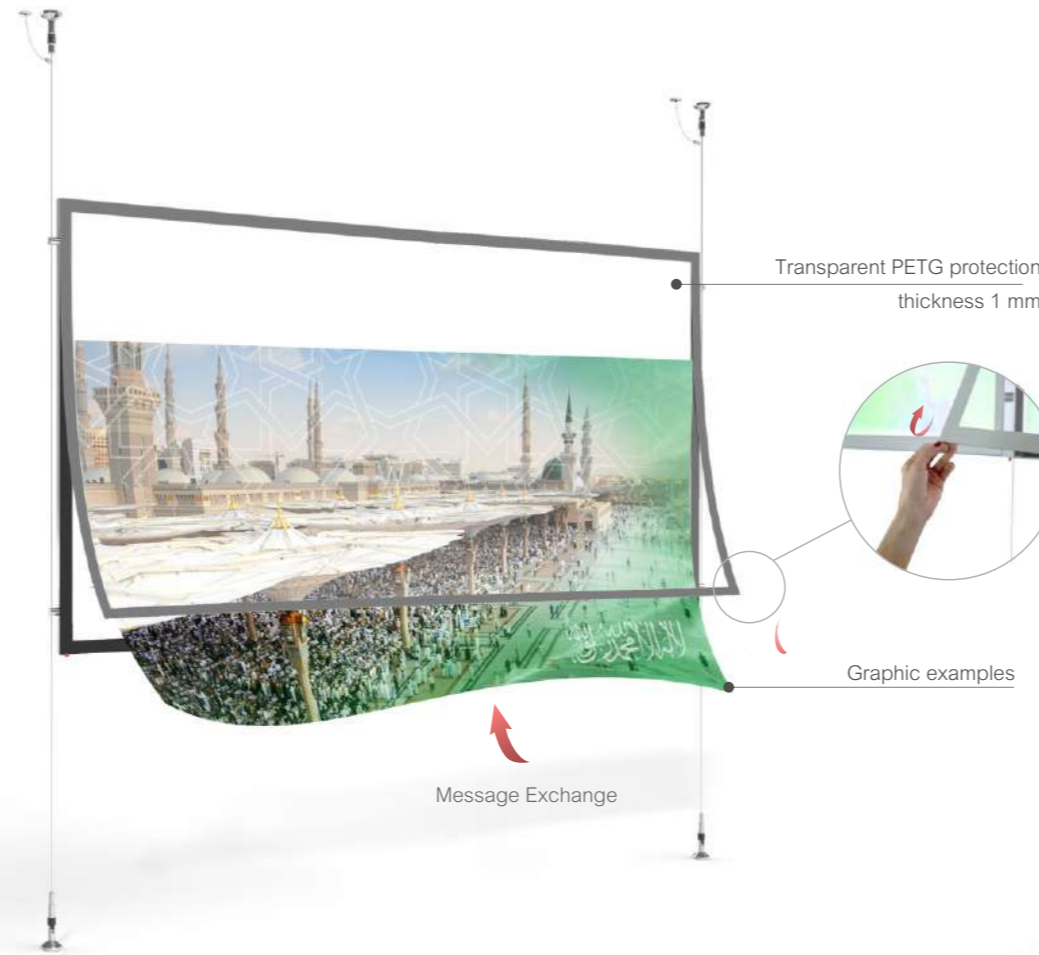

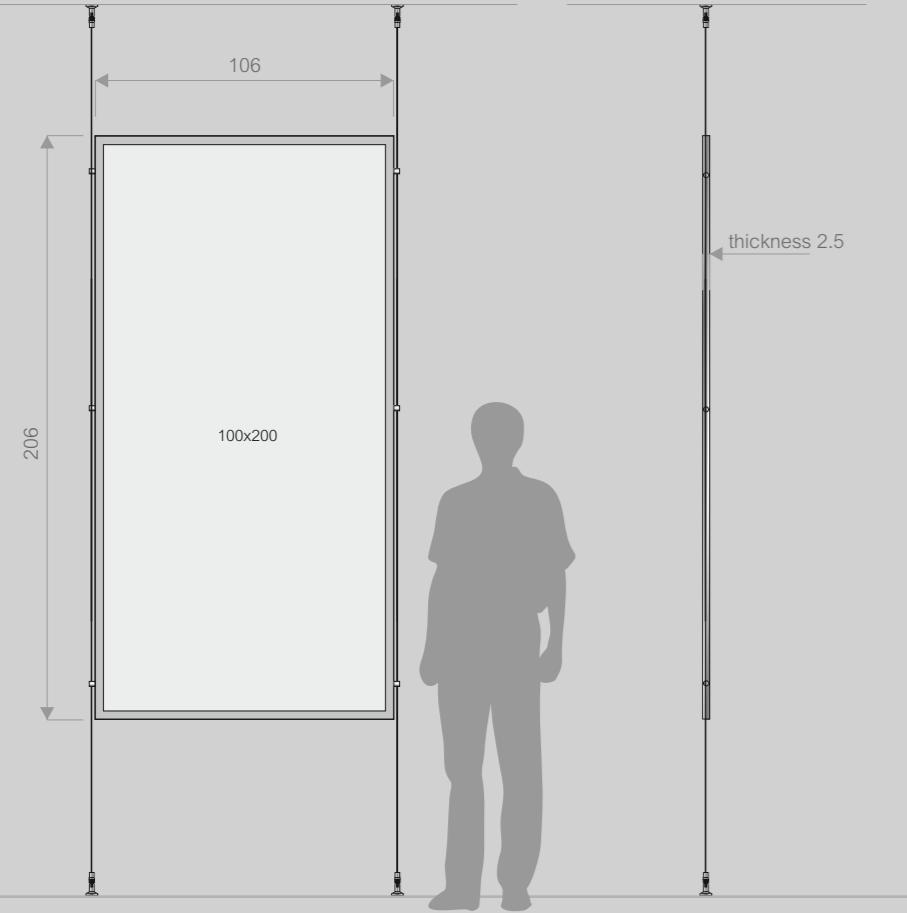

LED PANEL CHROME - Message 100x200 cm

Luminous panel for impact communication.
 Dimension message: 100x200 cm;
 Panel, with easy message change system for high impact communications;
 Fixing: ceiling - suspended;
 Product finish: polished chrome;
 ACCESSORY: color frame with magnetic system - OPTIONAL

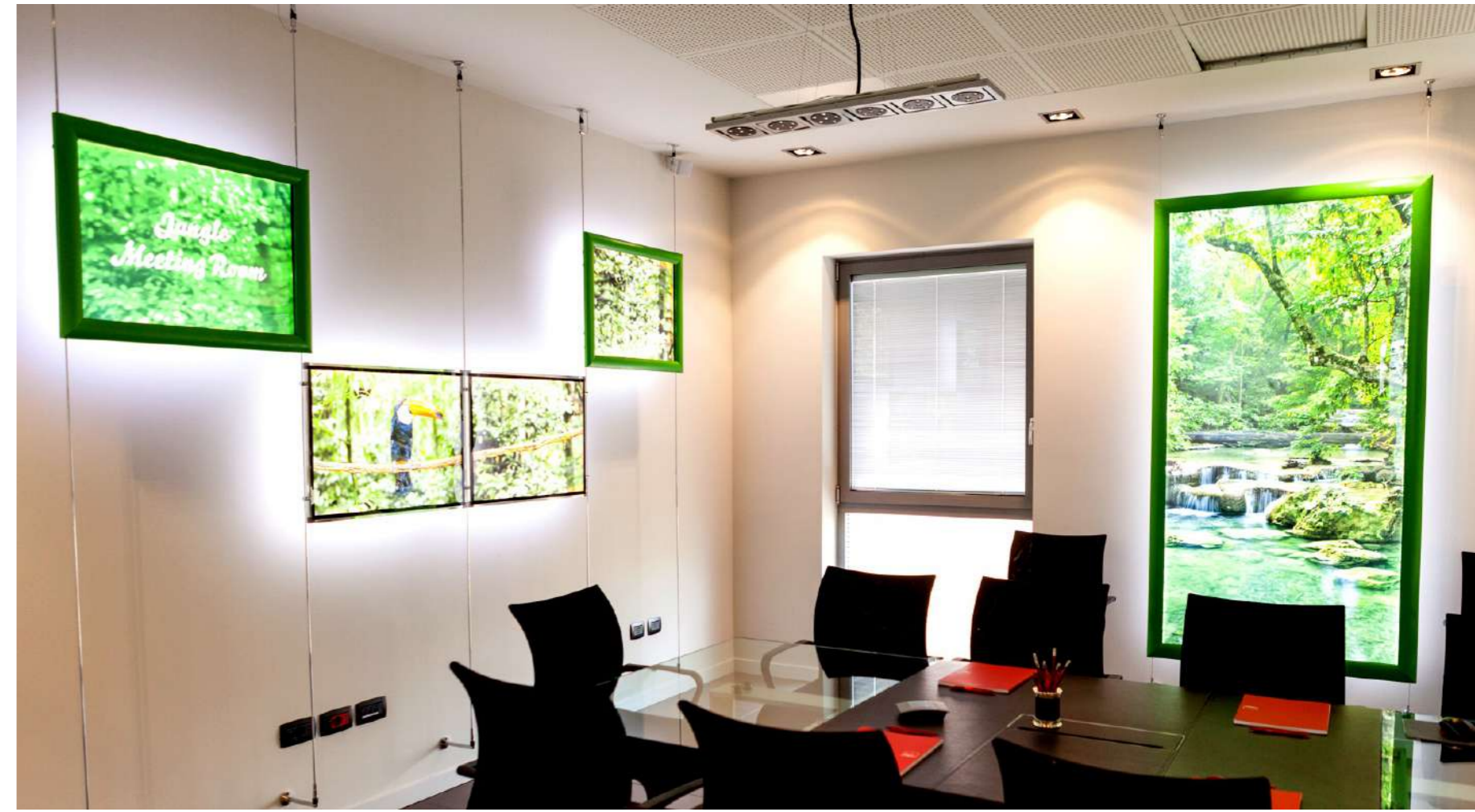

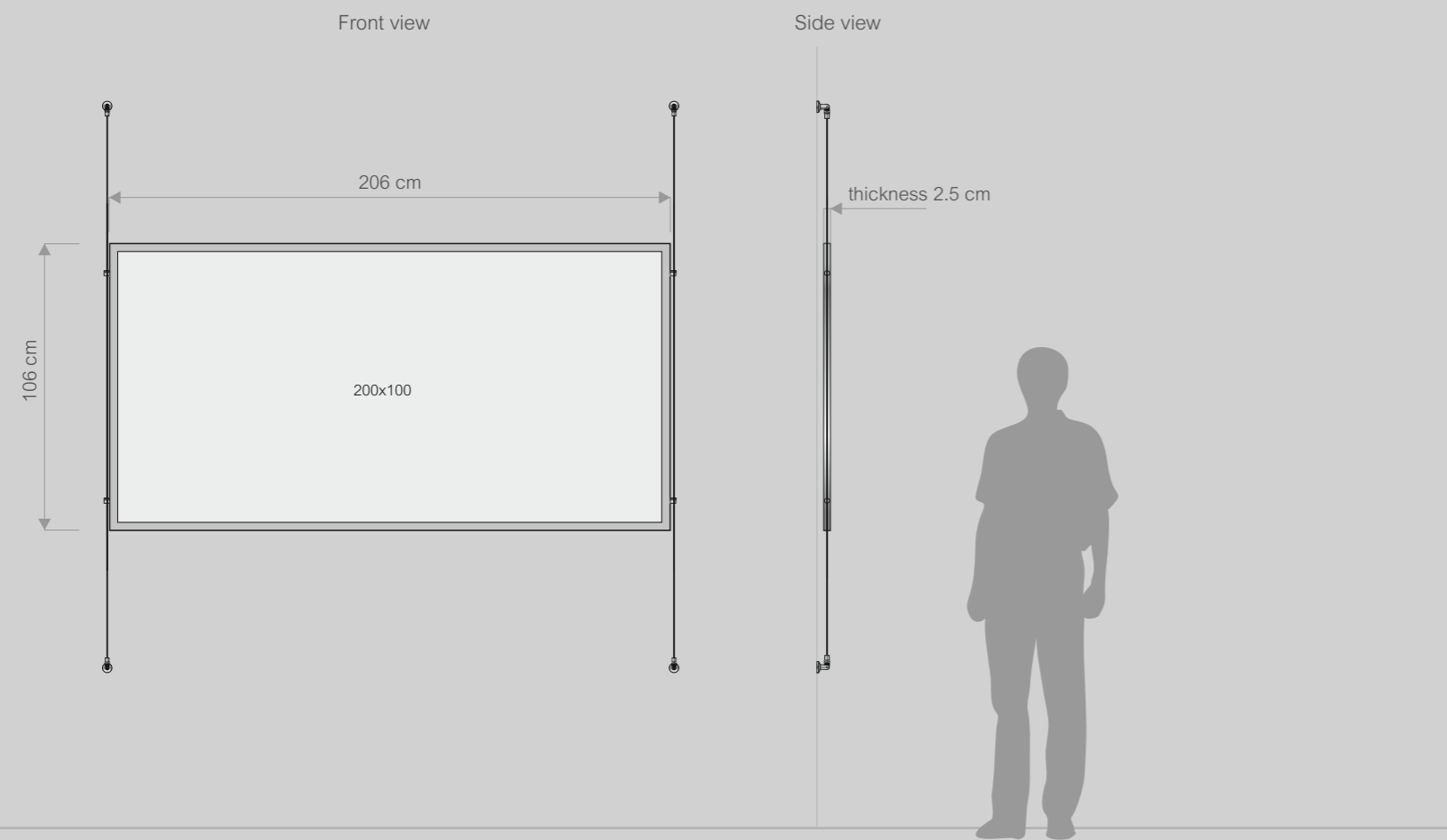

LED PANEL CHROME - Message 200x100 cm

Luminous panel for impact communication.
 Dimension message: 200x100 cm;
 Panel, with easy message change system for high impact communications;
 Product finish: polished chrome;

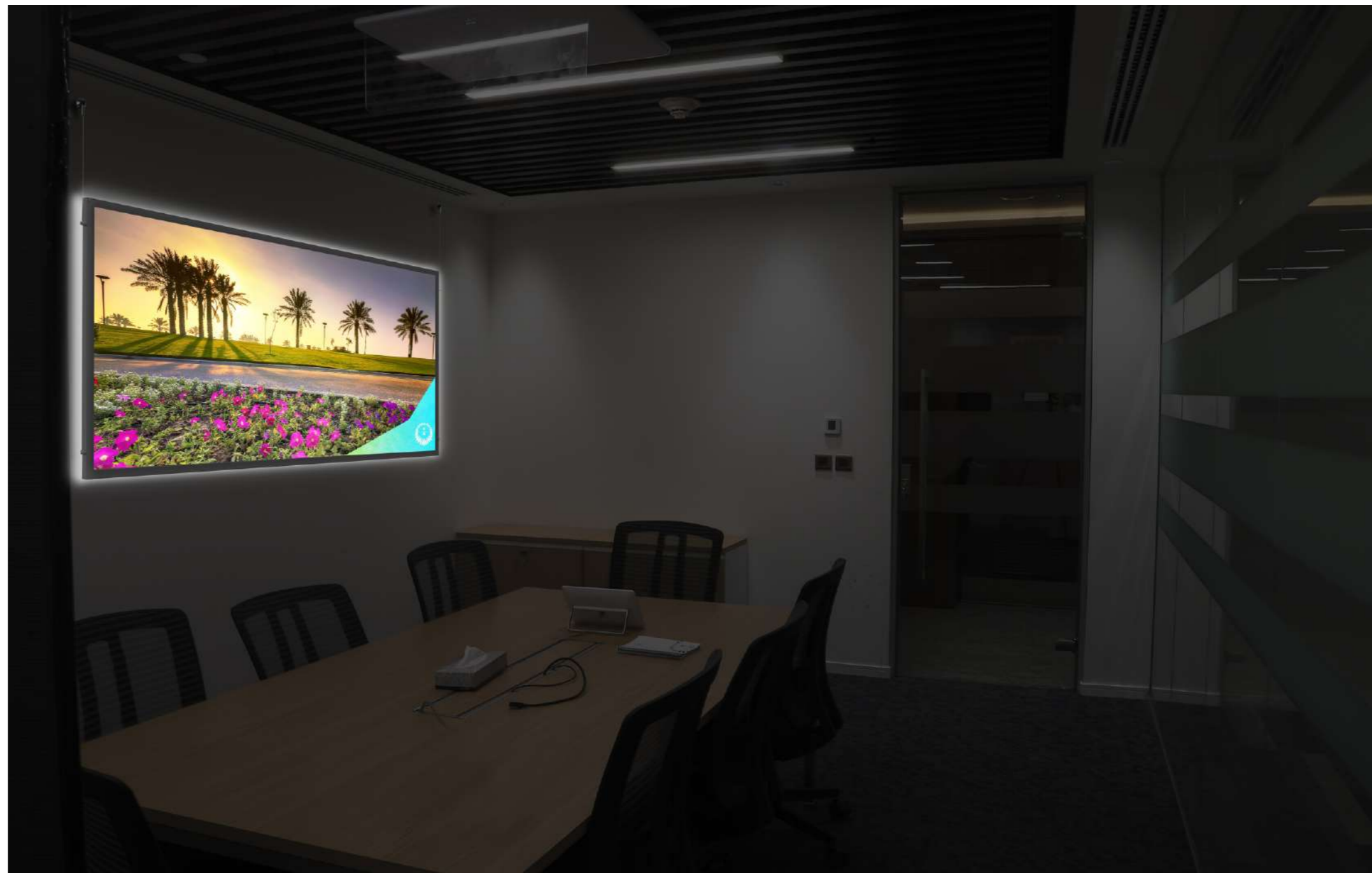

BREAK & RELAX AREAS

A scalable, nurturing environment that's indicative of an organization's culture and brand, a WorkCafé is both a retreat and a place to engage. This ideabook offers solutions that will help you design a workplace where employees can choose the best place to work based on their preference and need.



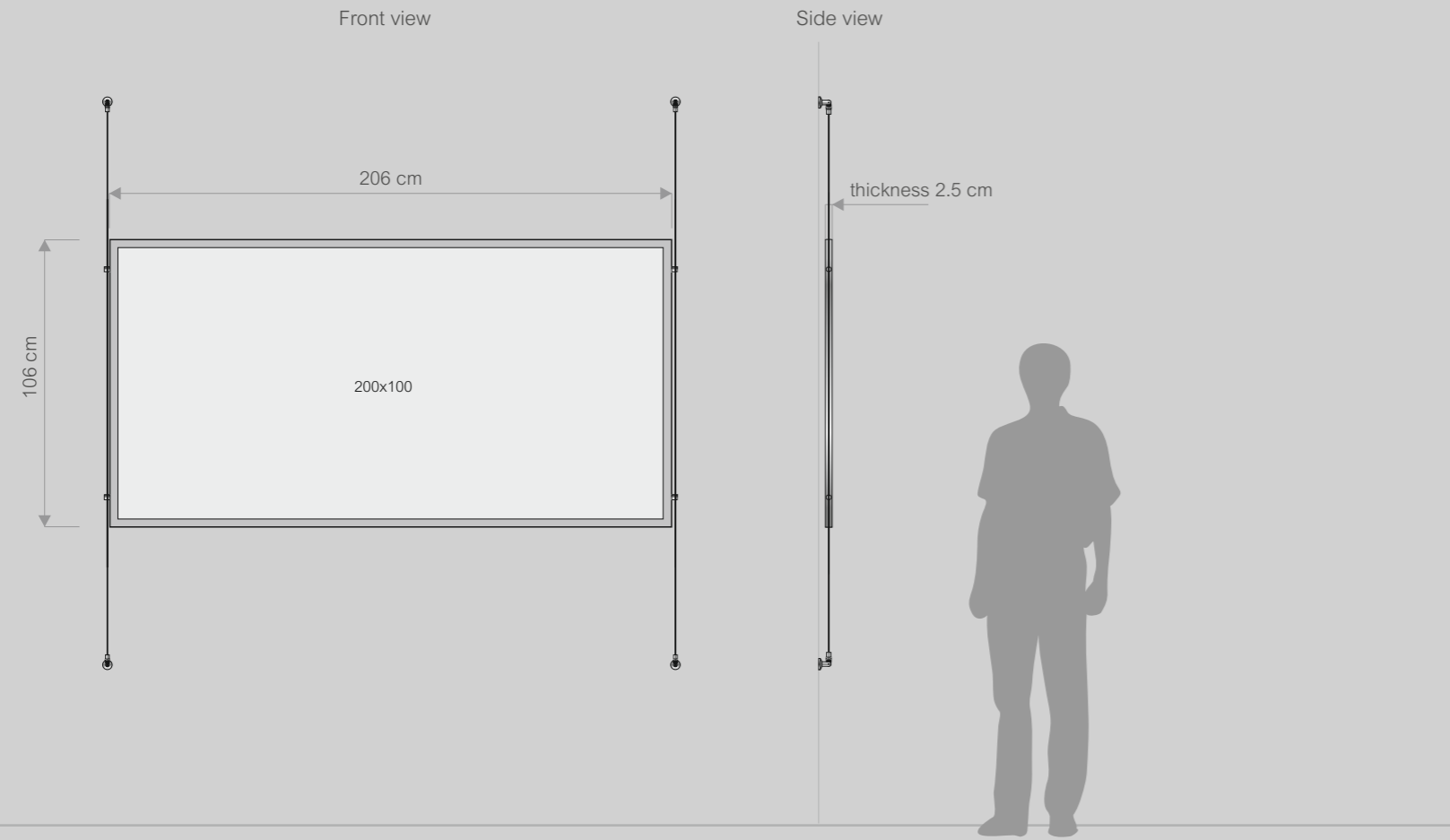

LED PANEL CHROME - Message 200x100 cm
 Luminous panel for impact communication.
 Dimension message: 200x100 cm;
 Panel, with easy message change system for high impact communications;
 Product finish: polished chrome;



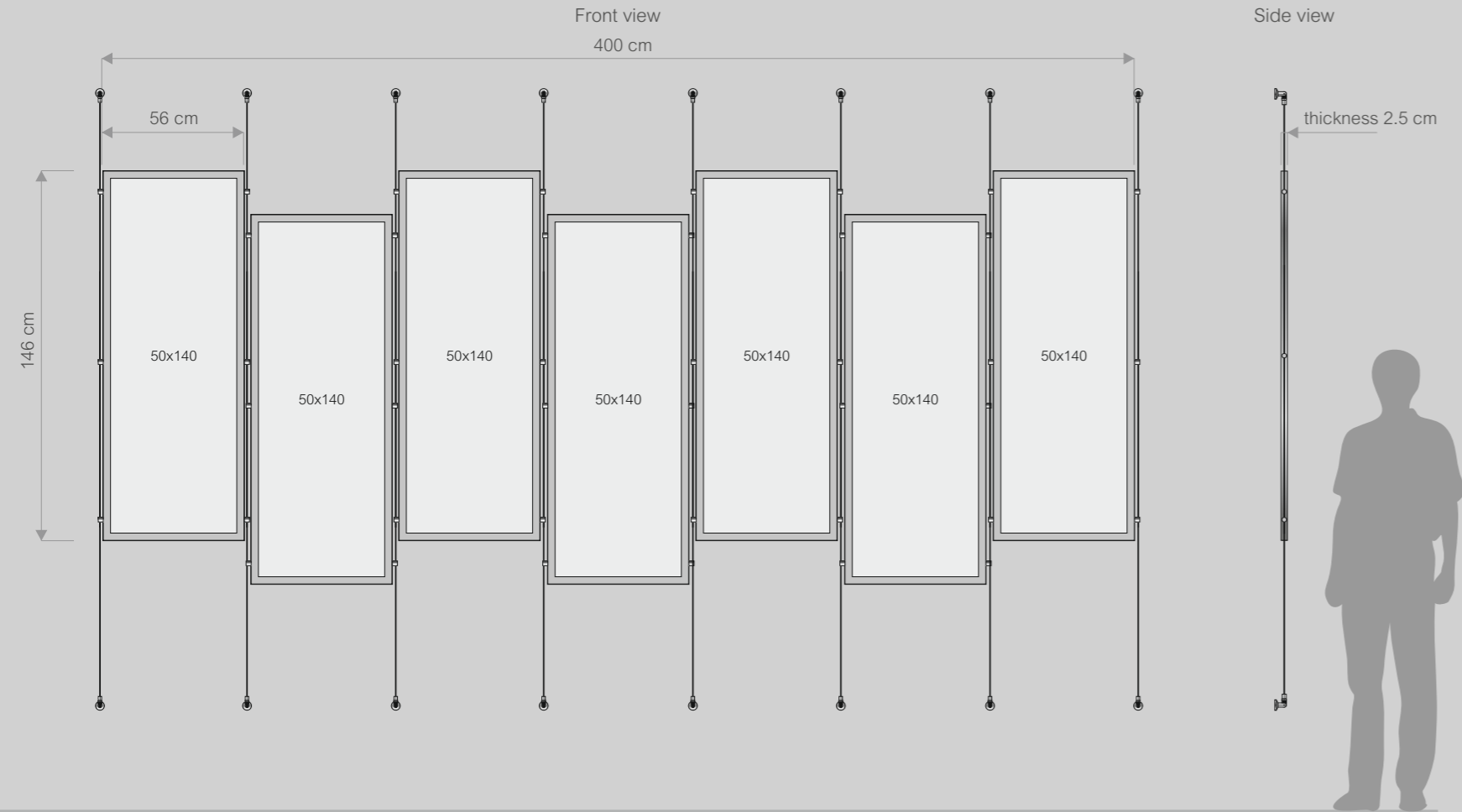

LED PANEL CHROME - COMPOSITION - Message 50x140 cm

Luminous panel for impact communication.
 Dimension message: 7x50x140 cm;
 Panel, with easy message change system for high impact communications;
 Product finish: polished chrome;





Products:

- 01 - Contemporary and comfortable, the fixed sofa is composed of deep and welcoming seats for relaxation - Tiffany fabric;
- 02 - Steel lounge chair base metal tubing. Seat and backrest upholstered with highly elastic expanded polyurethane foam;
- 03 - Plastic vase;
- 04 - Coffee table, with MDF veneered structure. Ceramic tops with soft movement mechanism cushioned by gas piston;
- 05 - Privacy screen - Composition Led Panel 140x50 cm (2 pieces) for privacy and arabic communication;
- 06 - Coffee table with metal structure, magazine pocket in regenerated leather;
- 07 - Oak wood parquet;
- 08 - Led Panel 200x100 cm with golden frame for arabic communication;
- 09 - Carpet completely made of raw wool.



Products:

- 01 - Contemporary and comfortable, the fixed sofa is composed of deep and welcoming seats for relaxation - Tiffany fabric;
- 02 - Coffee table with glass and ceramic top, coated metal frame;
- 03 - Armchair with sinuous lines and a wide welcoming seat, which accompanies you in your moments of relaxation;
- 04 - Carpet completely made of raw wool;
- 05 - Metal vase;
- 06 - Plastic vase;
- 07 - Oak wood parquet.



Products:

- 01 - Office round desk - Material: leather, steel and wood;
- 02 - Ergonomic office chair - Material: black leather;
- 03 - Luminous panels - 3 kings - Size: 50x70 cm with gold frame;
- 04 - Luminous panels - Size: 200x100 cm with golden frame;
- 05 - Carpet design;
- 06 - Armachairs - Material: fabric, steel and wood;
- 07 - Coffee tables in marble and wood;
- 08 - Black leather sofa;
- 09 - LCD panels - Size: 65" with golden frame;
- 10 - Pouf design and coffee tables - Material: fabric and wood;
- 11 - High table and stool design - Material: plastic and steel;
- 12 - Belief for lounge - Material: wood and steel.



Experience Area

Products:

- 01 - Monitor SCREEN LED Pitch 2.6 - Fixing: wall mounting;
- 02 - Reception desk with illuminated logo - Material: Marble;
- 03 - Ergonomic office chair - Material: black leather;
- 04 - Indoor planter - Green design;
- 05 - Island design - Carpet design with sofa, interactive smart tables and coffee tables;
- 06 - Pouf design and coffee tables - Material: fabric and wood;
- 07 - Interctive Media Totem 55" for digital wayfinding.

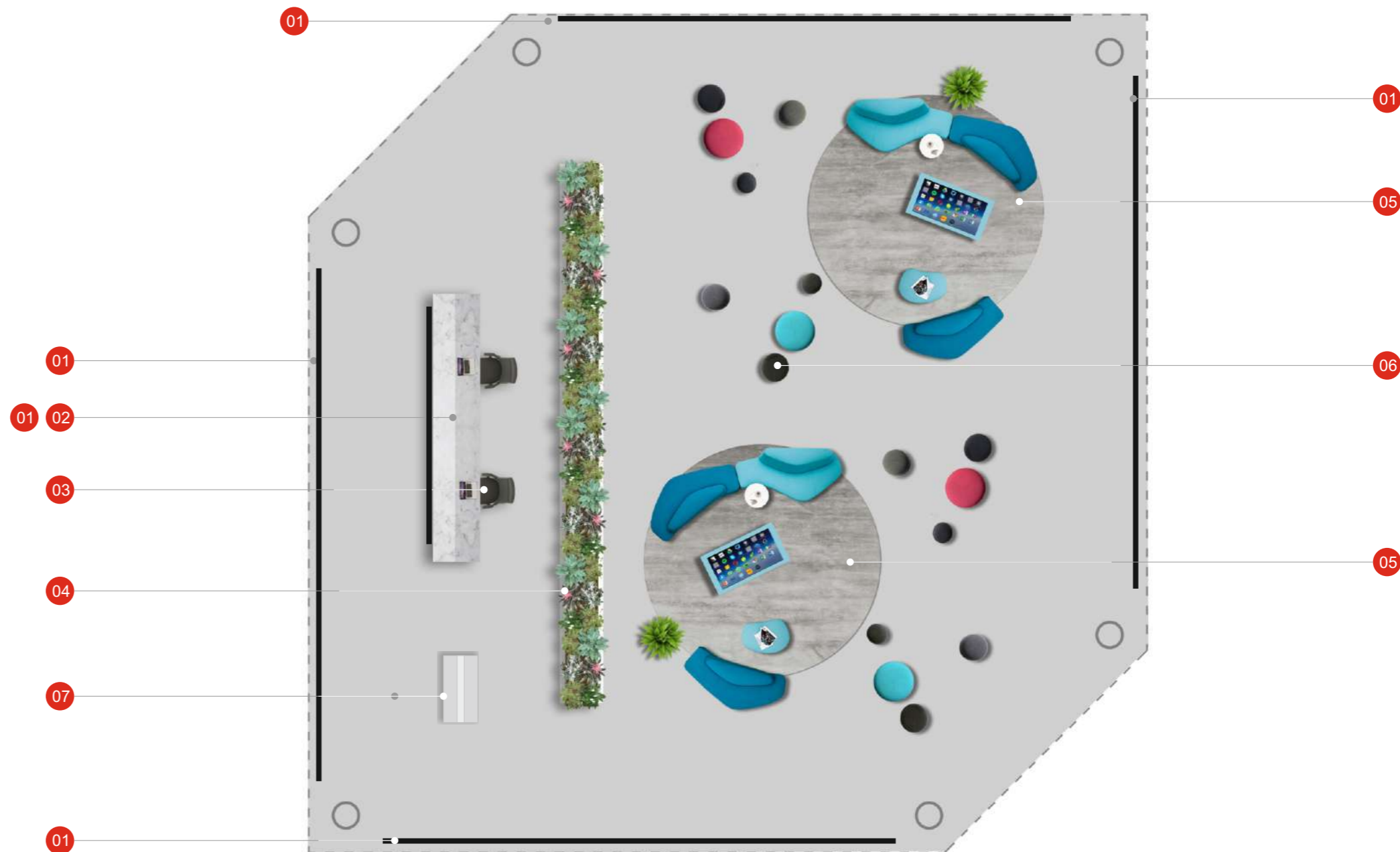

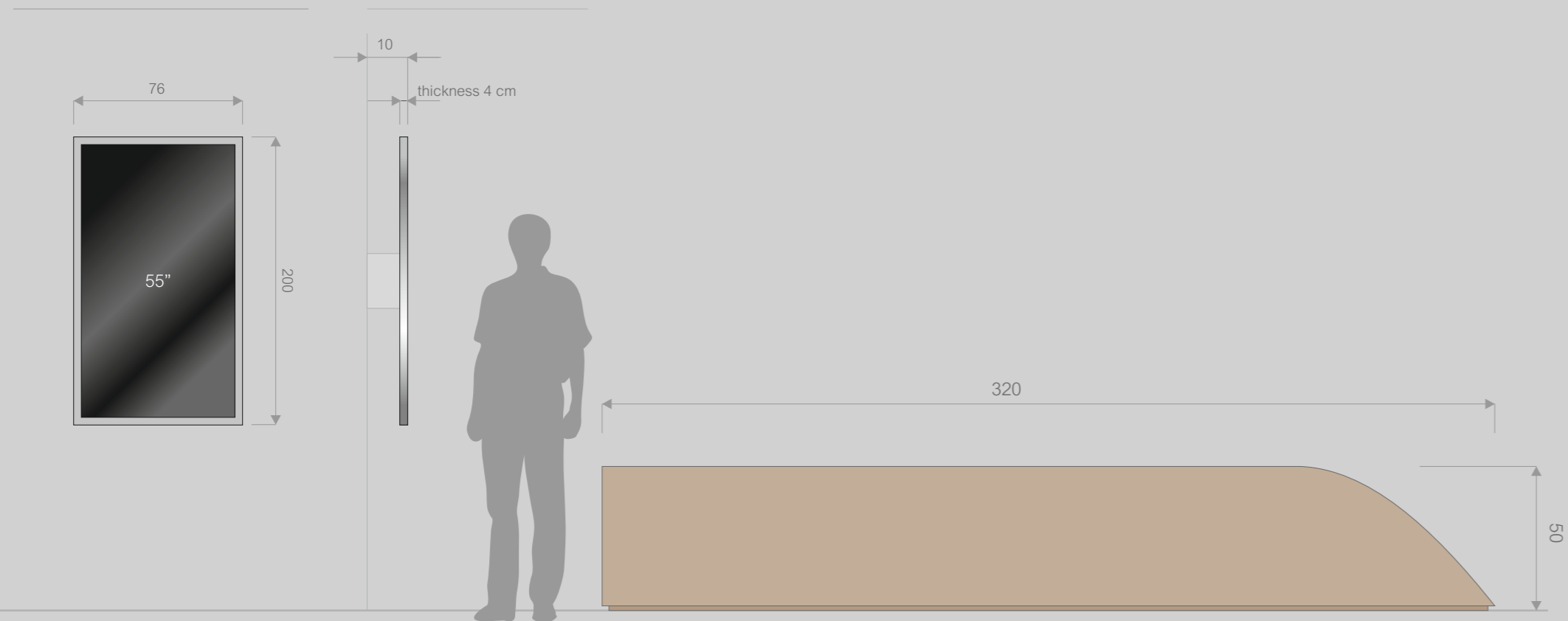

MEDIA CHROME 55" - Dynamic Communication

Indoor display LCD screens 55 inch
 Display with super high resolution UHD content in Video wall through DP 1.2 daisy chain with player intel i3 64 GB.
 View angle: 178° round
 Active area: 68,1x121 cm
 Finish: polished chrome
 Audio, WIFI, Player i3 4GB RAM, 64 GB SSD, Windows 10 licence, network kit complete with fixing system on special brackets

Resolution: 1920x1080 px
 Aspect ratio: Wide 16:9
 Max Brightness: 700 cd/m2
 Backlight: LEDedge
 Power Consumed Video Wall: 150W
 Contrast: 4000:1 (typ)

WOODEN BENCH - Furniture (Exhibition Room)

Wooden bench in MDF finisch white durmast.
 Dimension: 300x50 cm
 Swivel wheels for easy movement

Graphic pattern screen-printed



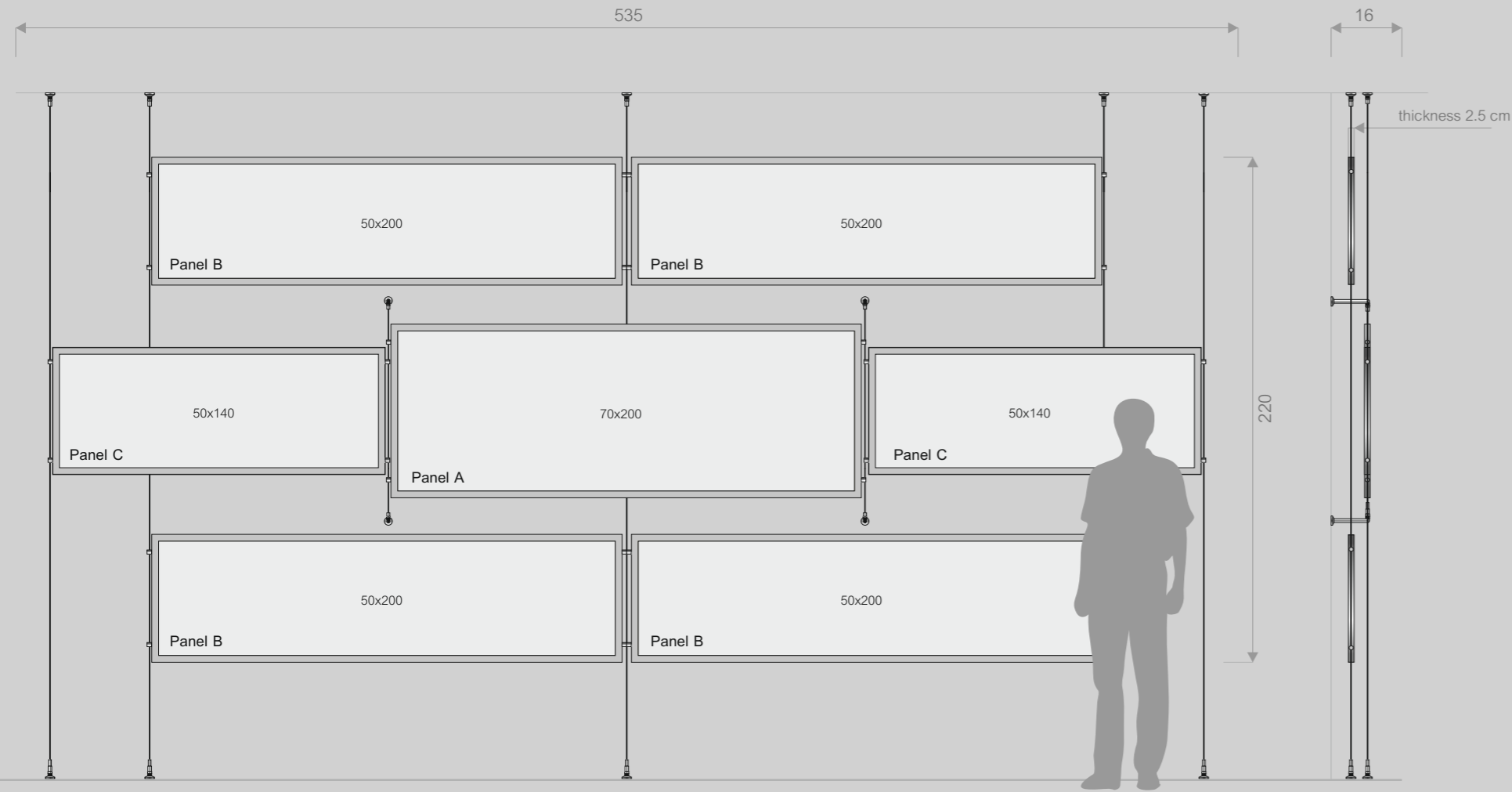

COMPOSITION LED PANEL CHROME - Static Communication

Luminous single sided panel for high impact static communication.
 Composition, with easy message change system for high impact communications.
 Dimension: Pannel A - 70x200 cm
 Dimension: Panel B - 50x200 cm
 Dimension: Panel C - 50x140 cm

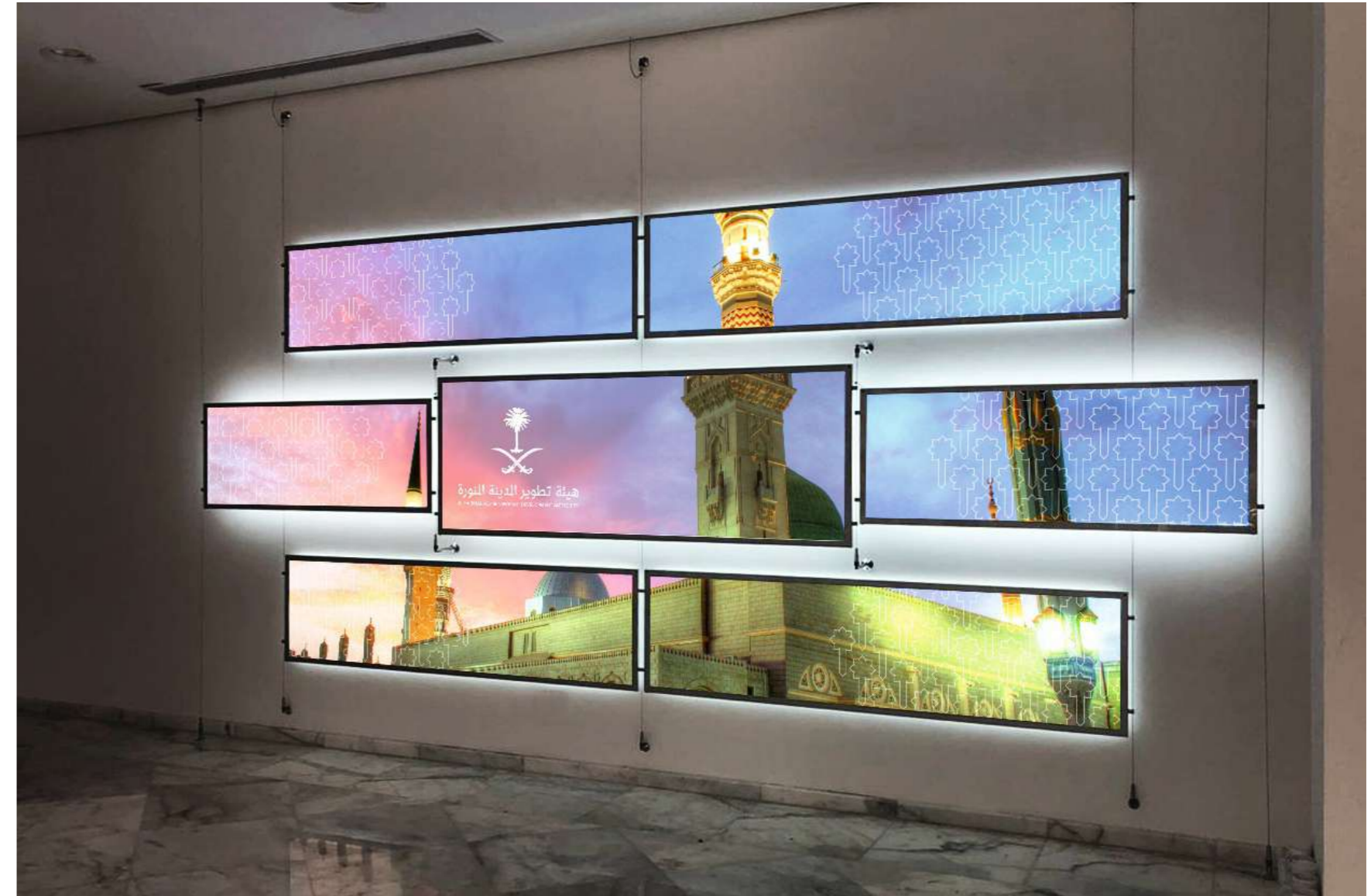

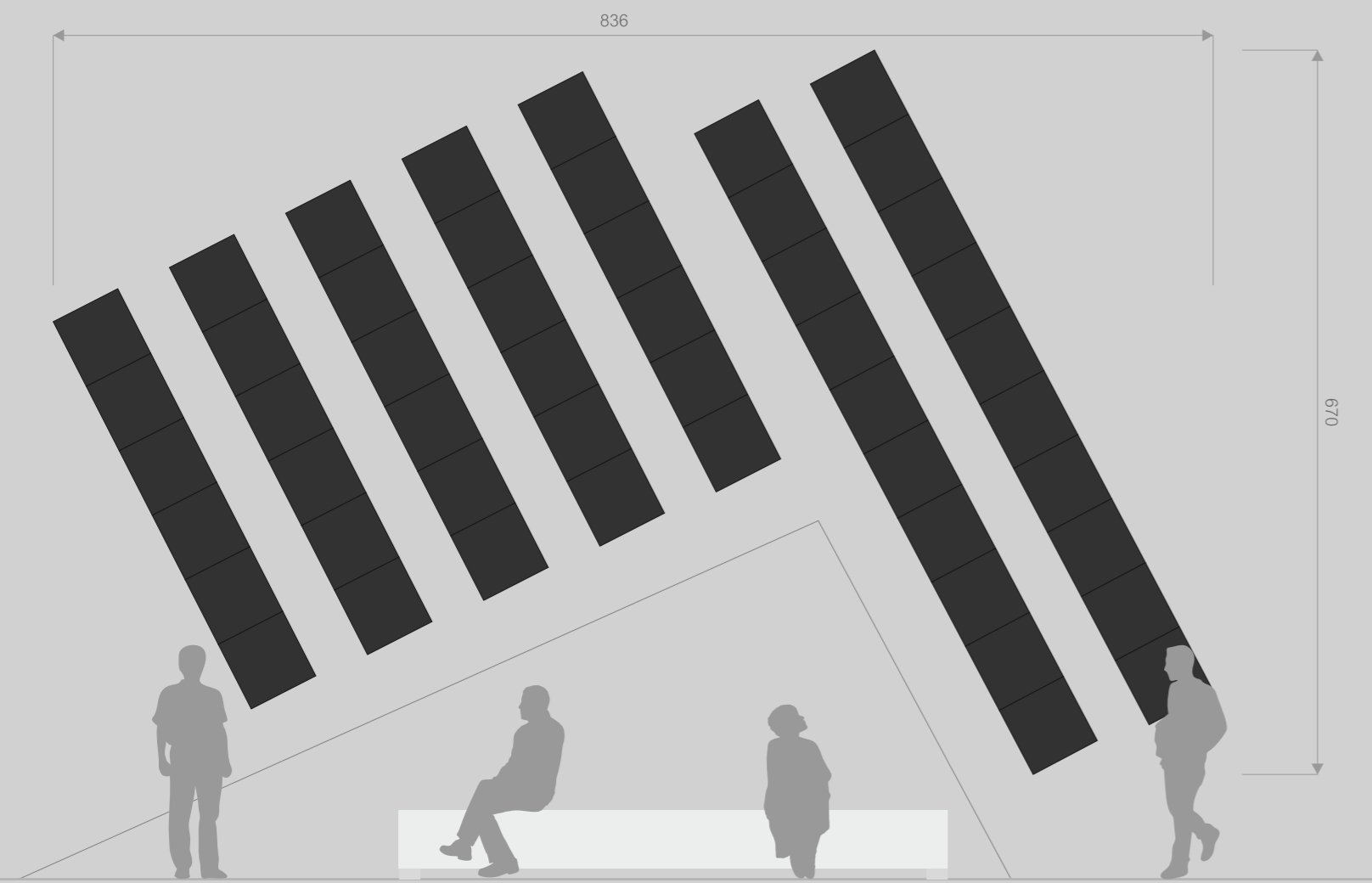

SCREEN LED STRIPES (EXPERIENCE) - Pitch 2.6

Indoor display screen LED for impact communication.
 Pitch: 2.6 mm real;
 Pixel: SMD LED full body black (high contrast);
 View angle: 140°-120° round;
 Brightness: 1000 nit;
 Refreshment: >1920 Hz;

Panel dimensions : 500x500 mm (55 pieces);
 Maintenance Access: frontal;
 Led card, control system, Receiving card, Controller, software,color calibration software,
 power supply and complete cabling, Main electric cabinet control, electrical load calculation;
 Supporting Structure + fixing Wall;

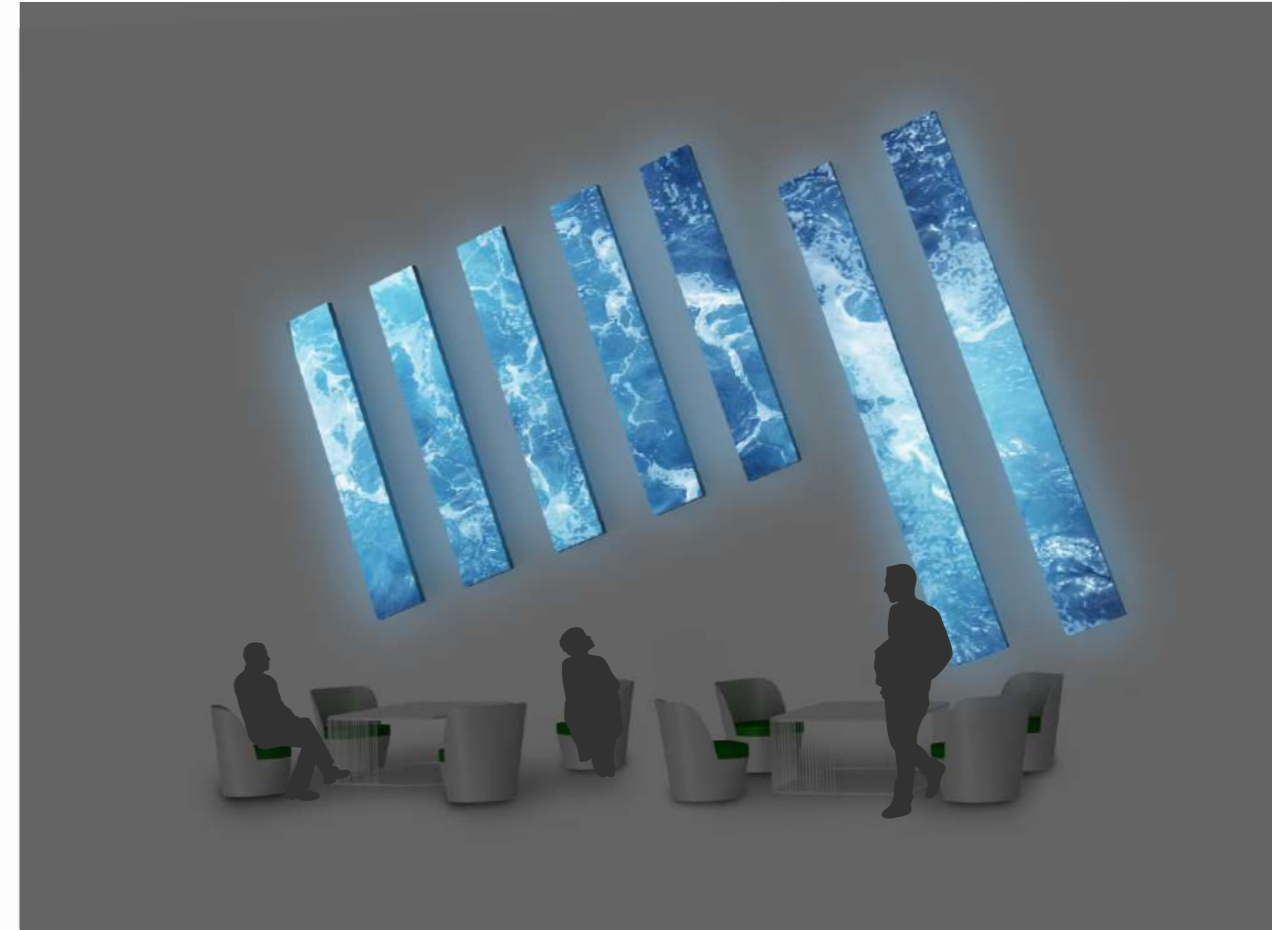

Accessory: the italian design

Natural cotton

Rico



T1/1

T1/34

R280

Metal table

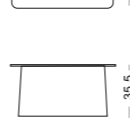
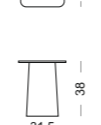

A

B

C

White or Red

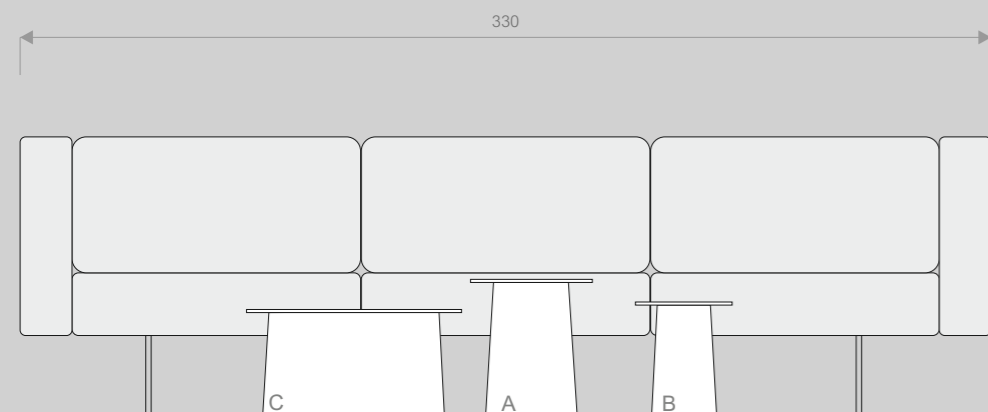

FORNITURE DESIGN - Coffee Area

Furniture Design for coffee area.

1 Sofa and 3 table (A, B,C) to create a relax area

LED PANEL CHROME - Message 200x100 cm

Luminous panel for impact communication.

Dimension message: 200x100 cm;

Panel, with easy message change system for

high impact communications;

Fixing: ceiling - suspended;

Product finish: polished chrome;

ACCESSORY: color frame with magnetic system - OPTIONAL



Accessory: the italian design

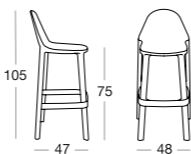

BARSTOOL H.75
Integral frame in recyclable technopolymer, in air moulding. Reinforced with fibreglass. For indoor/outdoor use. Stackable.

Color: white



TABLE H.109
Die cast aluminium four feet base. Square aluminium column with rounded corners. Die cast aluminium brackets for fastening to top. With 4 adjustable feet.

Color: white

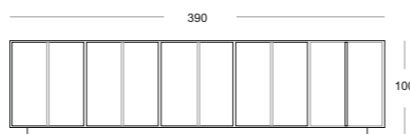

SIDEBOARD
An articulated range of wooden drawer units with neat and elegant design, characterised by a remarkable breadth of finishes that make it a versatile product for any furnishing solution

Color: white



COFFEE MACHINE
Tiny foot print, compact, lightweight and equipped with an ergonomic handle, the new Inissia coffee machine fits perfectly into any interior design.

Color: red

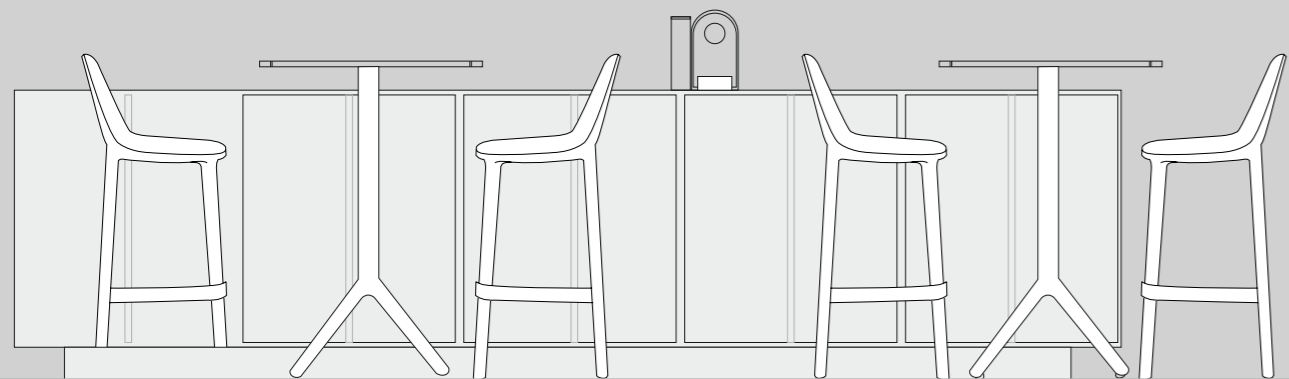
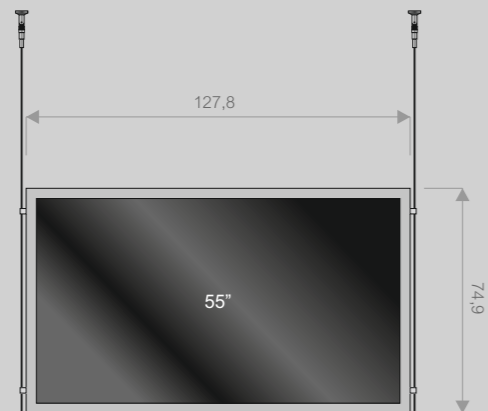

FURNITURE DESIGN - Coffee Area

Furniture Design for coffee area.
9 Barstool, 3 table, 1 sideboard and 1 coffee machine to create a relax area

MEDIA CHROME 55" - Dynamic communication

Indoor display LCD screens 55 inch with player intel i3 32GB.
View angle: 178° round
Active area: 121x68.1 cm
Finish: polished chrome

Resolution: 1920x1080 px
Aspect ratio: Wide 16:9
Max Brightness: 700 cd/m2
Backlight: LEDedge
Power Consumed Video Wall: 150W
Contrast: 4000:1 (typ)



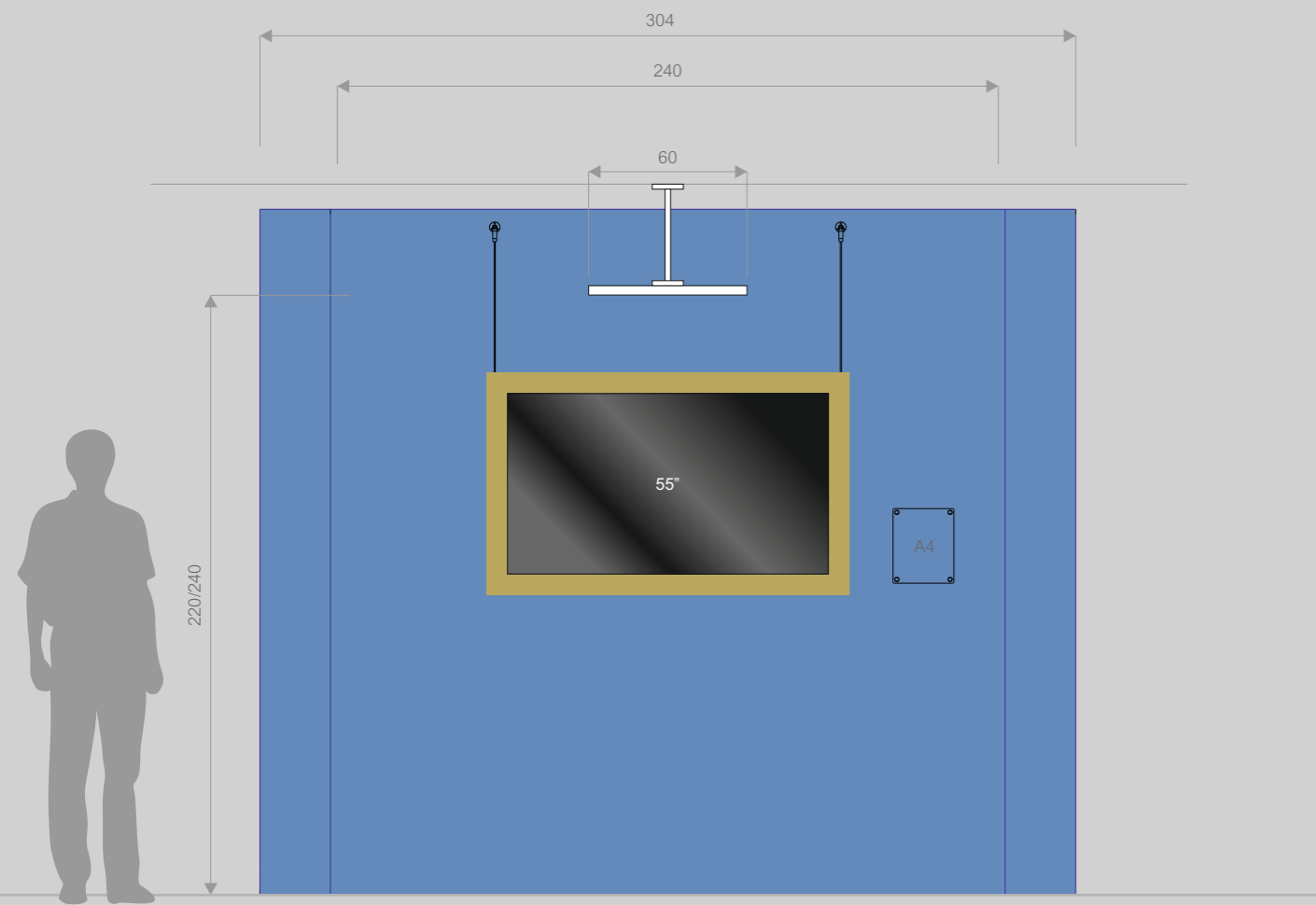

ART CORNER

Structure in MDF matt finish (color to be defined) fixed to the wall with M8 screws for plasterboard. The structure can be inspected thanks to the side parts that open.

Corner composed of:

- 1 Self-supporting structure in LACQUERED RAL5003 MDF (on the front and side) matt finish, blue laminate (back and inside) -dimensions 300x240x32 cm
- 1 MEDIA CHROME 55" active area 121x68,1 cm
- 1 Baroque style wooden frame
- 1 Panel GRAPHIC_wall-size A4 v with through-hole clamps
- 1 Directional sound-size 60x60x3,5 cm + VESA ceiling bracket
- 1 PIR motion sensor

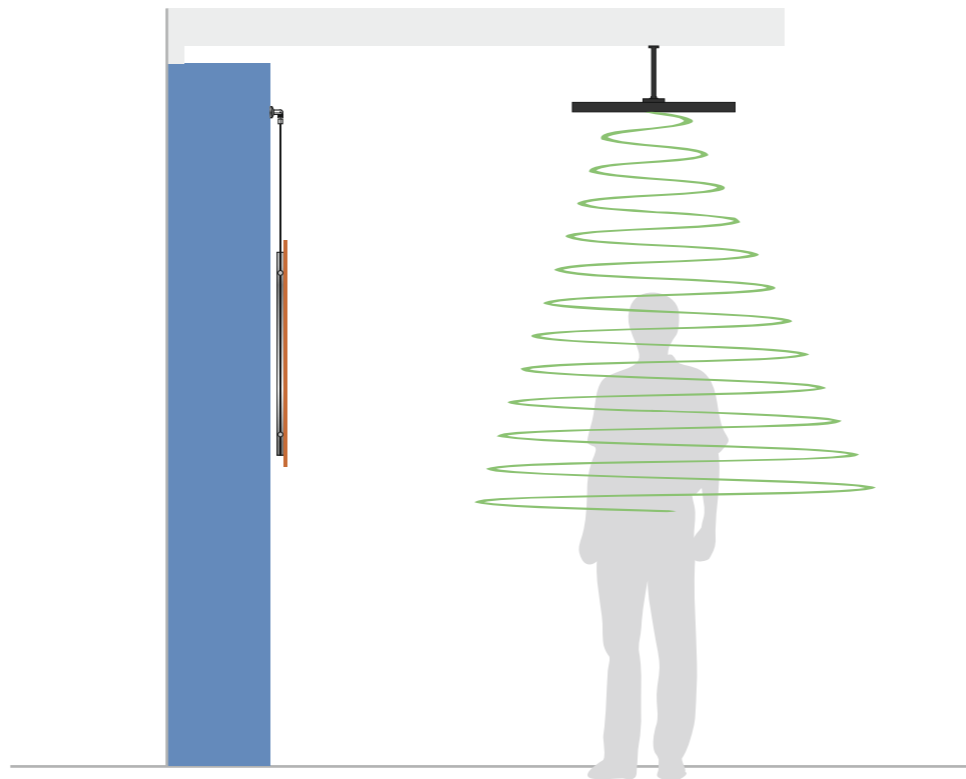

INNOVATION ROOMS & EXHIBITION ROOMS

An Innovation Room is a cross-functional plan that creates a safe haven for new ideas. With opportunities for individual and group collaboration across time zones and continents, it's a place that fosters a culture of innovation through the creation, sharing, and testing of idea.

Products:

- 01 - Steel lounge chair base metal tubing. Seat and backrest upholstered with highly elastic expanded polyurethane foam;
- 02 - Ottoman made from rotational molding in polyethylene material. plywood seat frame with elastic belt;
- 03 - Coffee table with glass and ceramic top, coated metal frame;
- 04 - Plastic vase;
- 05 - Interactive Colomns - glass door with 55" touch screen LCD monitor;
- 06 - Interactive Colomns - glass door with 55" touch screen LCD monitor with Card Reader, NFC, digital printer, Camera IP Autofocus 5x, 1080p Detection System (Proximity Sensor), Barcode Reader;
- 07 - Oak wood parquet;
- 08 - Carpet completely made of raw wool;
- 09 - Marble cladding for Video Wall (already existing video wall).

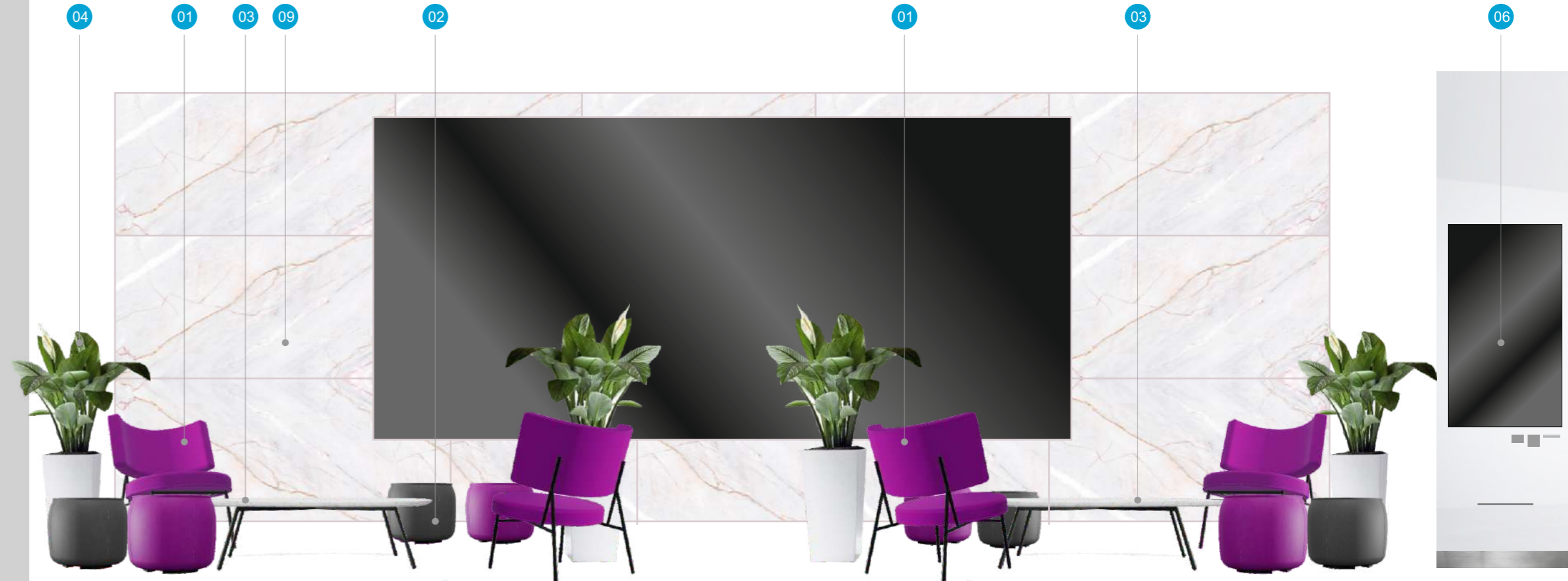
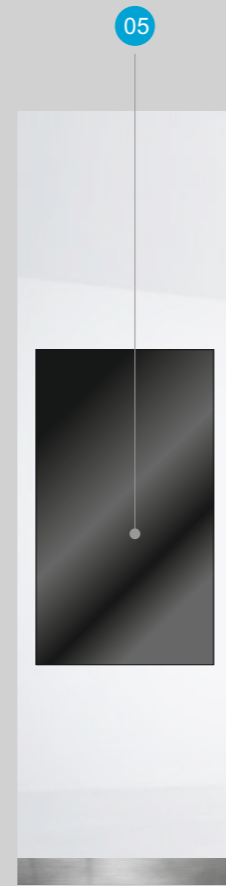
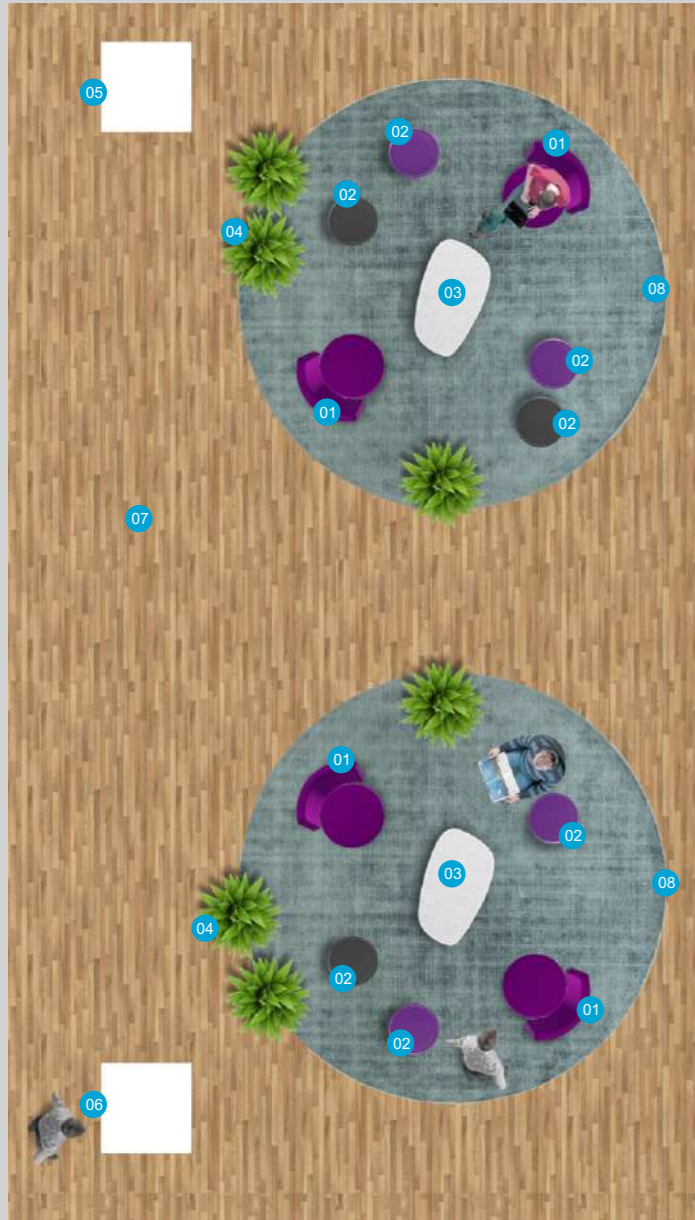

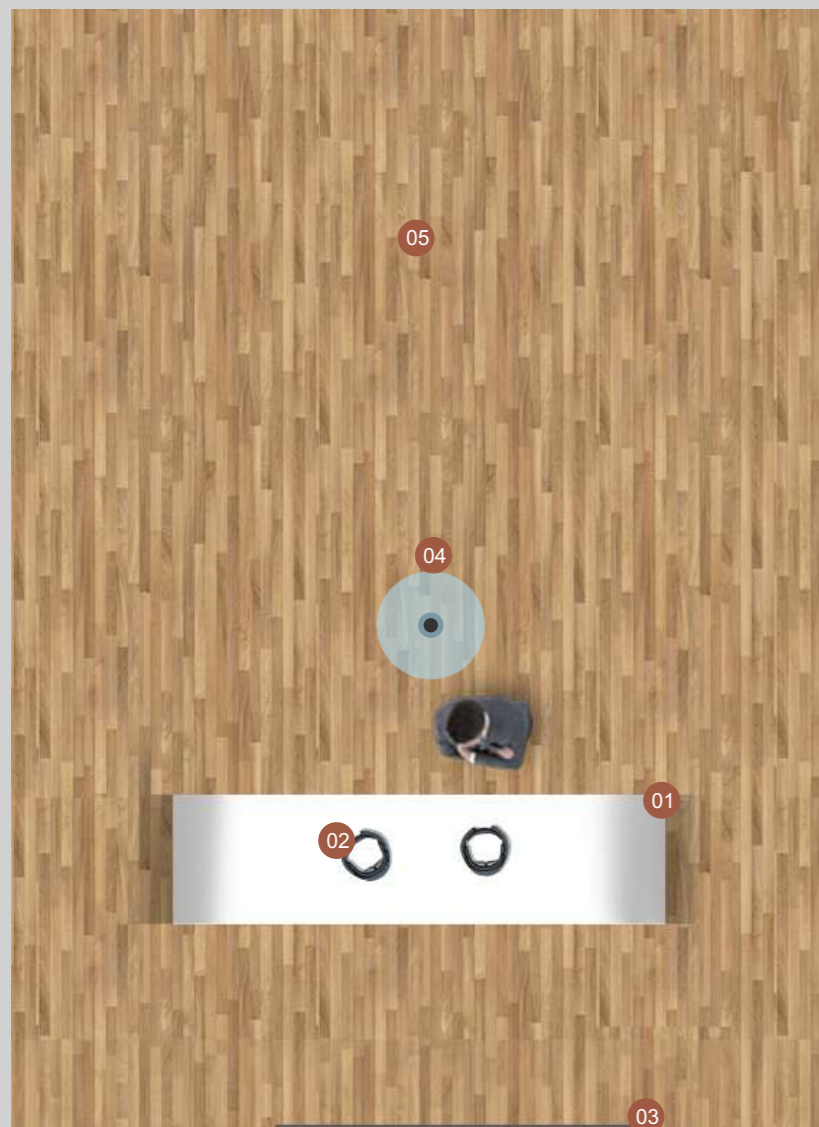

Products:

- 01 - Desk in white lacquered wood;
- 02 - Virtual Reality Smart Glasses: Microsoft HoloLens 2 for Virtual Reality;
- 03 - MEDIA CHROME 65" monitor LCD with golden frame;
- 04 - Sound Shower for Directional Audio;
- 05 - Oak wood parquet.

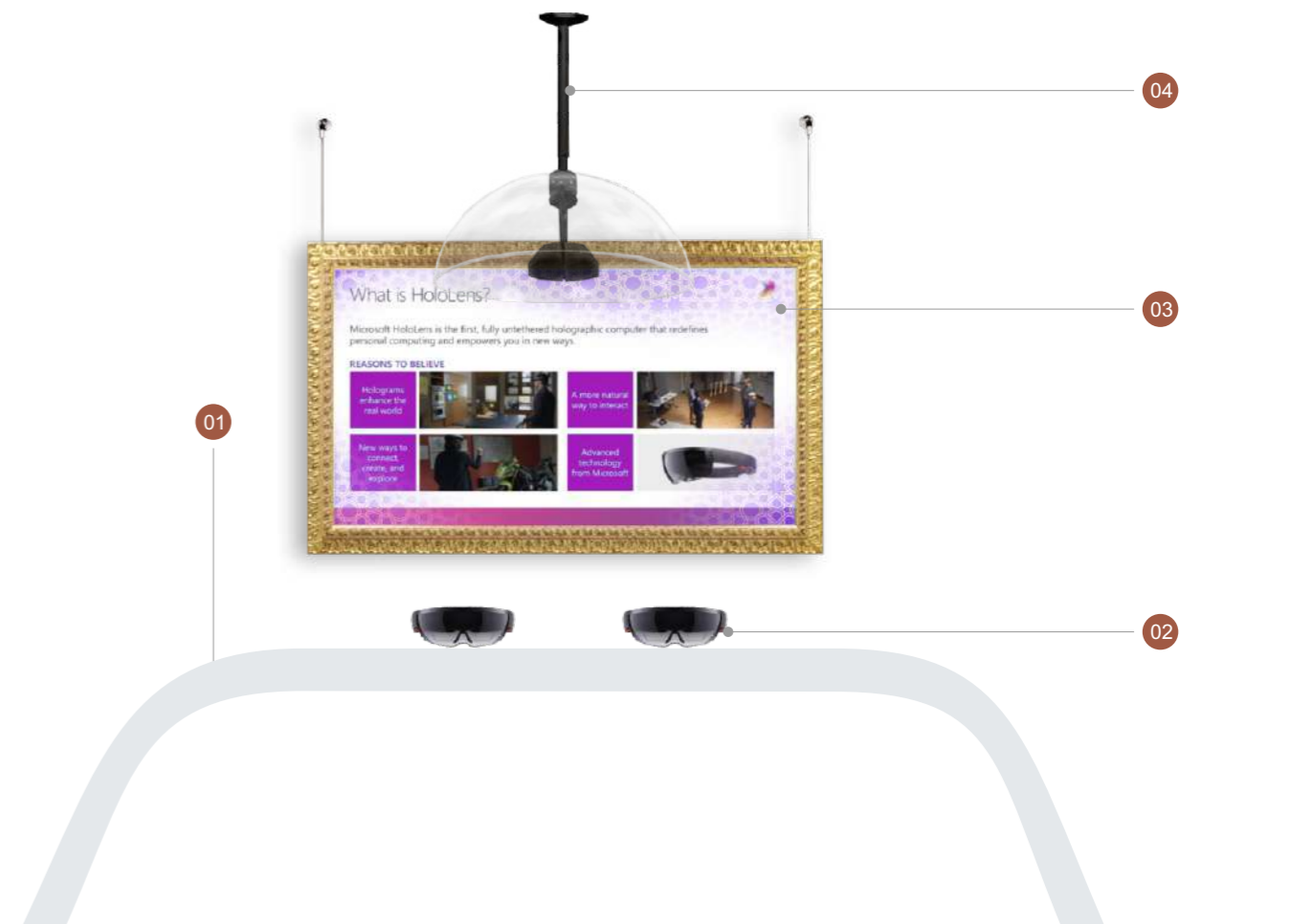
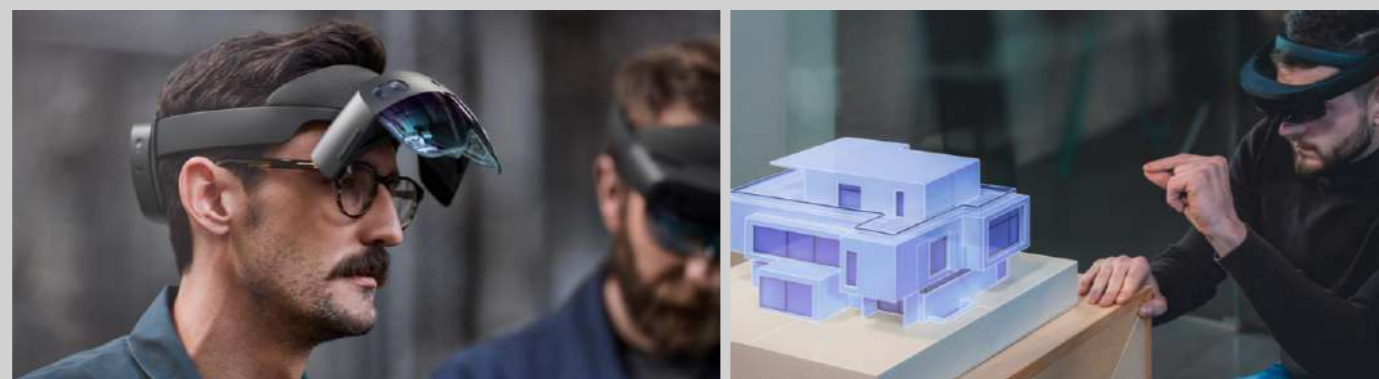

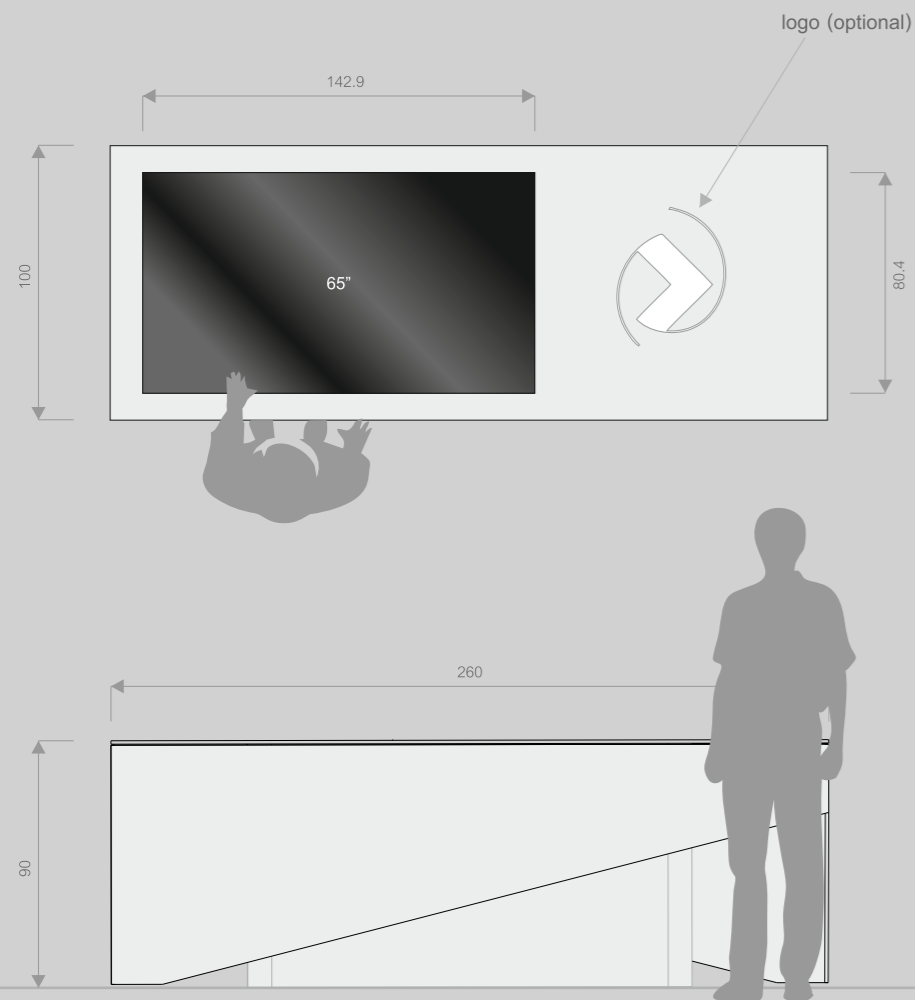

INTERACTIVE TABLE - 65"

Indoor display LCD screens 55 inch with player intel i3 32GB.
View angle: 178° round
Active area: 121x68.1 cm
Finish: white

Resolution: 1920x1080 px
Aspect ratio: Wide 16:9
Max Brightness: 700 cd/m2
Backlight: LEDedge

Power Consumed Video Wall: 230Wx4 = 920 watt
Contrast: 4000:1 (typ)

Detectable Touch Points: 10 Touch Points
Response Time: 7-16 ms
Touch Method: finger, gloved hand or any other pointer.
Stylus minimum 6 mm tip.
Object shape recognition (Palm, fist recognitions)



Accessory: Barstool, the italian design

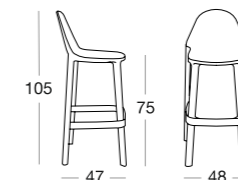

BARSTOOL H.75

Integral frame in recyclable technopolymer, in air moulding. Reinforced with fibreglass. For indoor/outdoor use. Stackable.

 Color: white



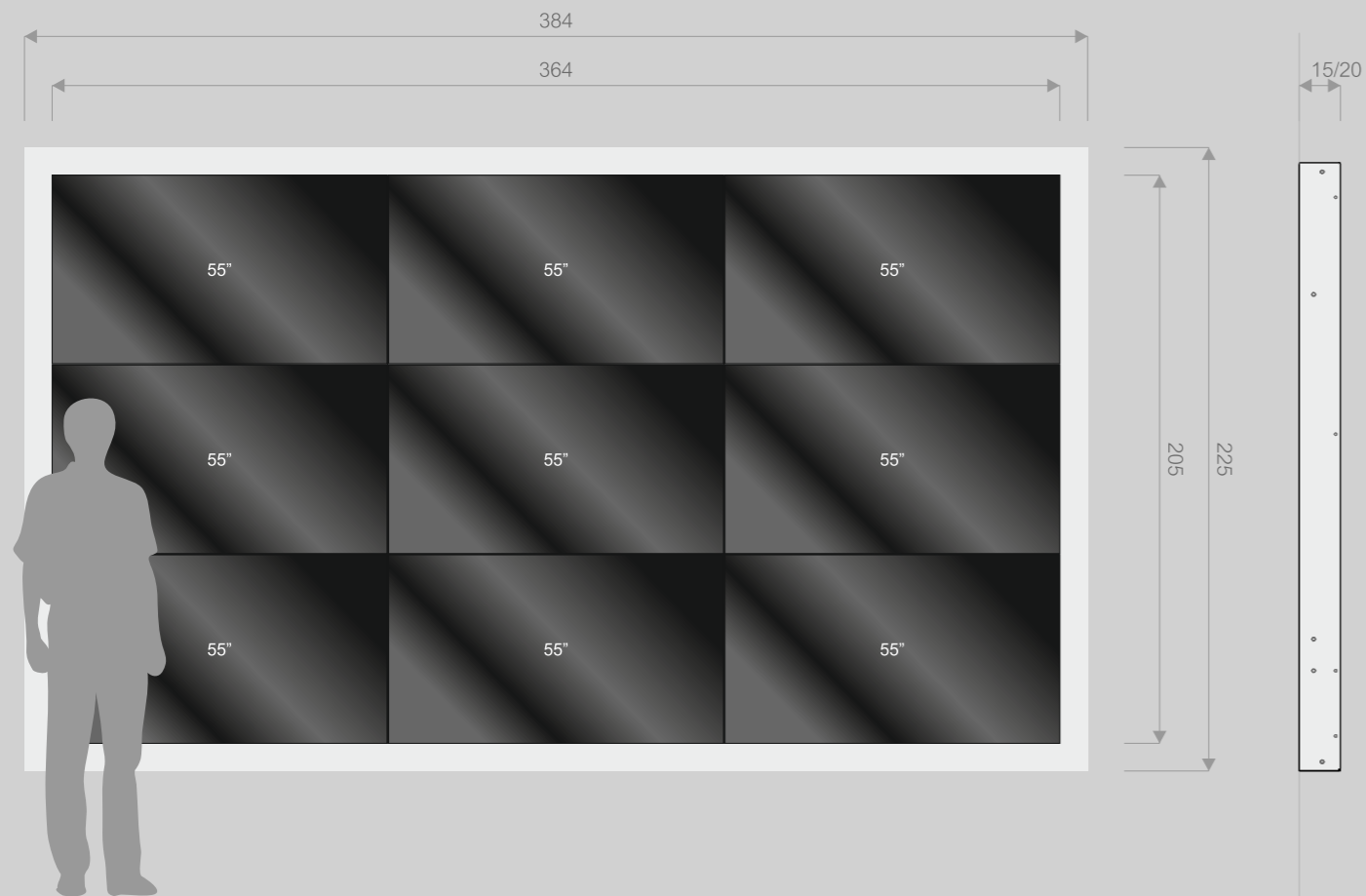

VIDEO WALL INTERACTIVE - 9x55"

Indoor display LCD Interactive
 Composition with 9 LG LCD screens 55 inch with supernarrow bezel (3.5 mm).
 Display with super high resolution UHD content in Video wall through DP 1.2 daisy chain
 with player intel i3 64GB.
 View angle: 178° round
 Active area Video Wall: 364x205 cm

Resolution: 1920x1080 px
 Aspect ratio: Wide 16:9
 Max Brightness: 700 cd/m2
 Backlight: LEDedge
 Power Consumed Video Wall: 230Wx9 = 2070 watt
 Contrast: 4000:1 (typ)



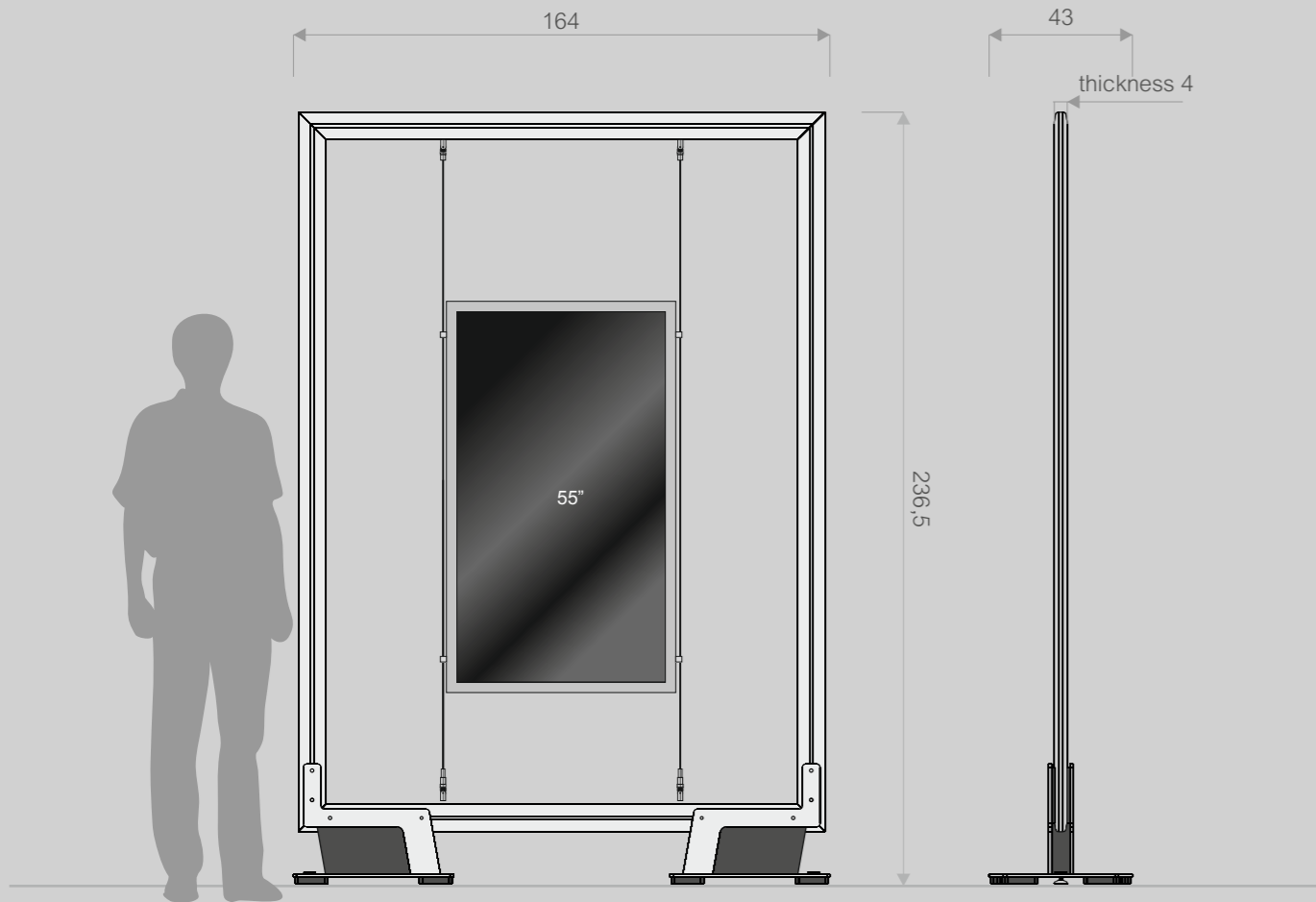

DISPLAY UNIT whit MEDIA CHROME 55"

Free standing electrified display system from DISPLAY UNIT series.
 Indoor display LCD screens 55 inch
 Display with super high resolution UHD with integrated player intel i5 64GB
 and Windows 10 Operating system;
 View angle: 178° round;
 Active area: 68,1x121 cm;
 Finish: polished chrome;

Resolution: 1920x1080 px;
 Aspect ratio: Wide 16:9;
 Max Brightness: 700 cd/m2;
 Backlight: LEDedge;
 Power Consumed Video Wall: 150W;
 Contrast: 4000:1 (typ).
ACCESSORY: color frame with magnetic system - OPTIONAL

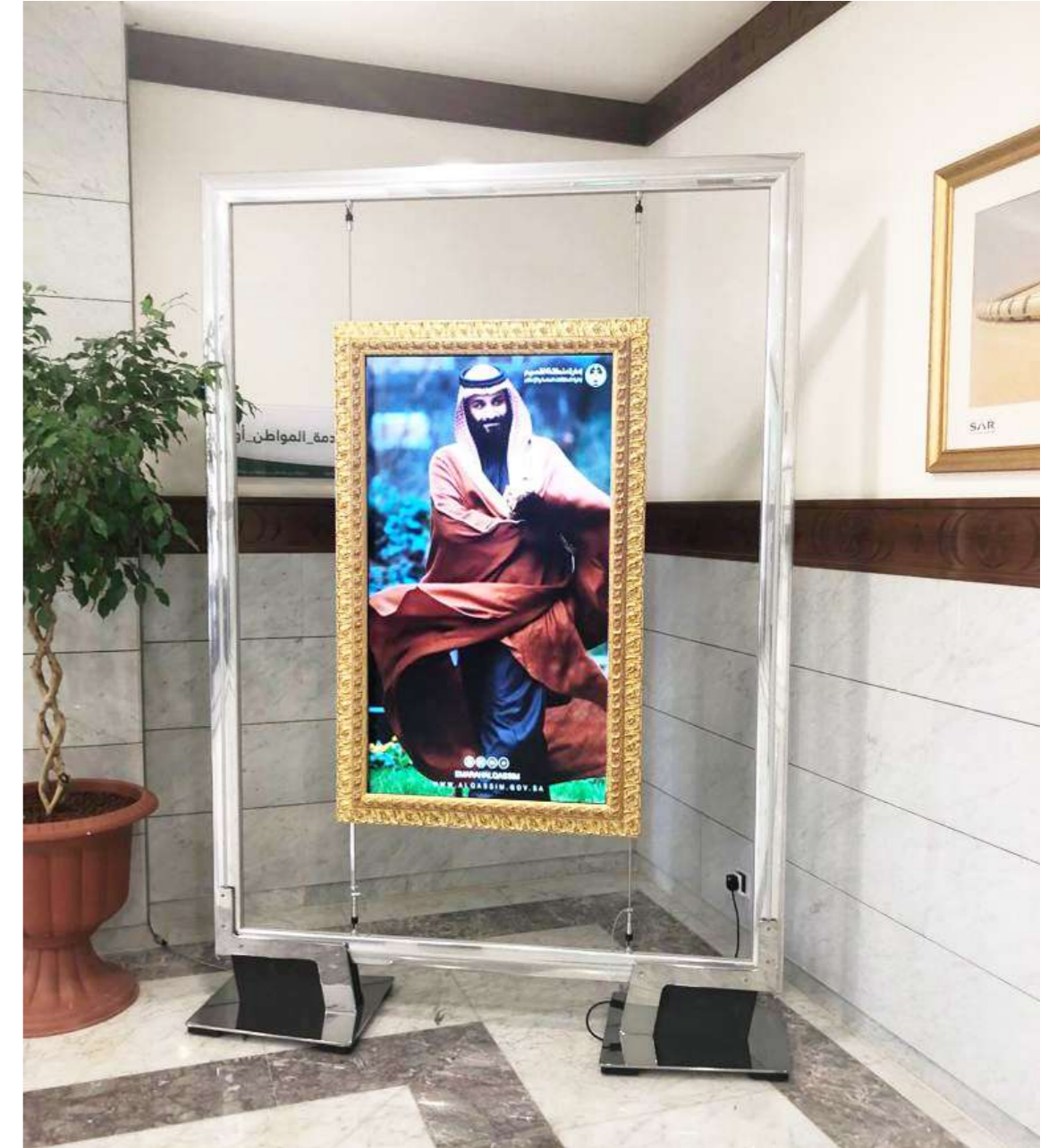

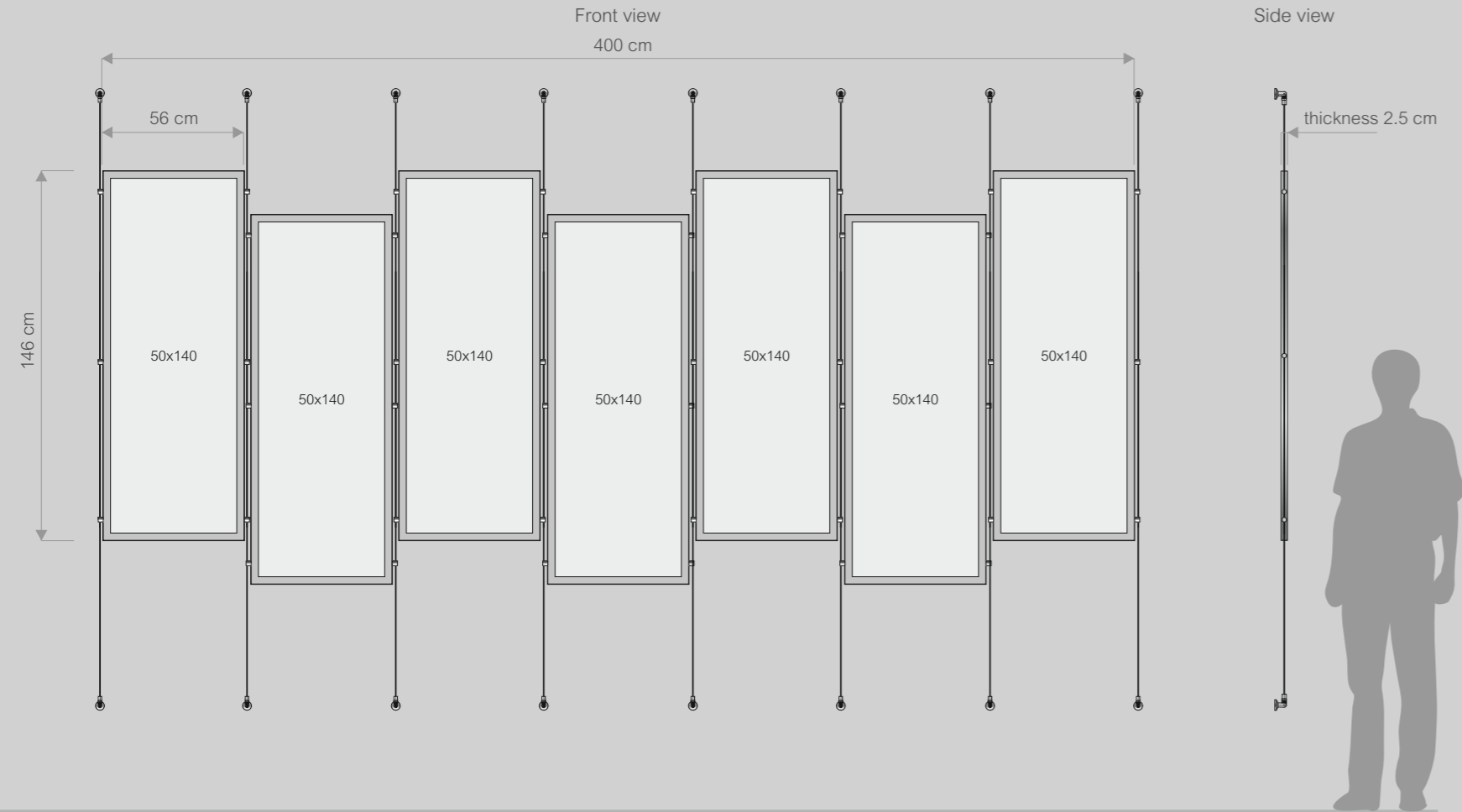

LED PANEL CHROME - COMPOSITION - Message 50x140 cm

Luminous panel for impact communication.
 Dimension message: 7x50x140 cm;
 Panel, with easy message change system for high impact communications;
 Product finish: polished chrome;



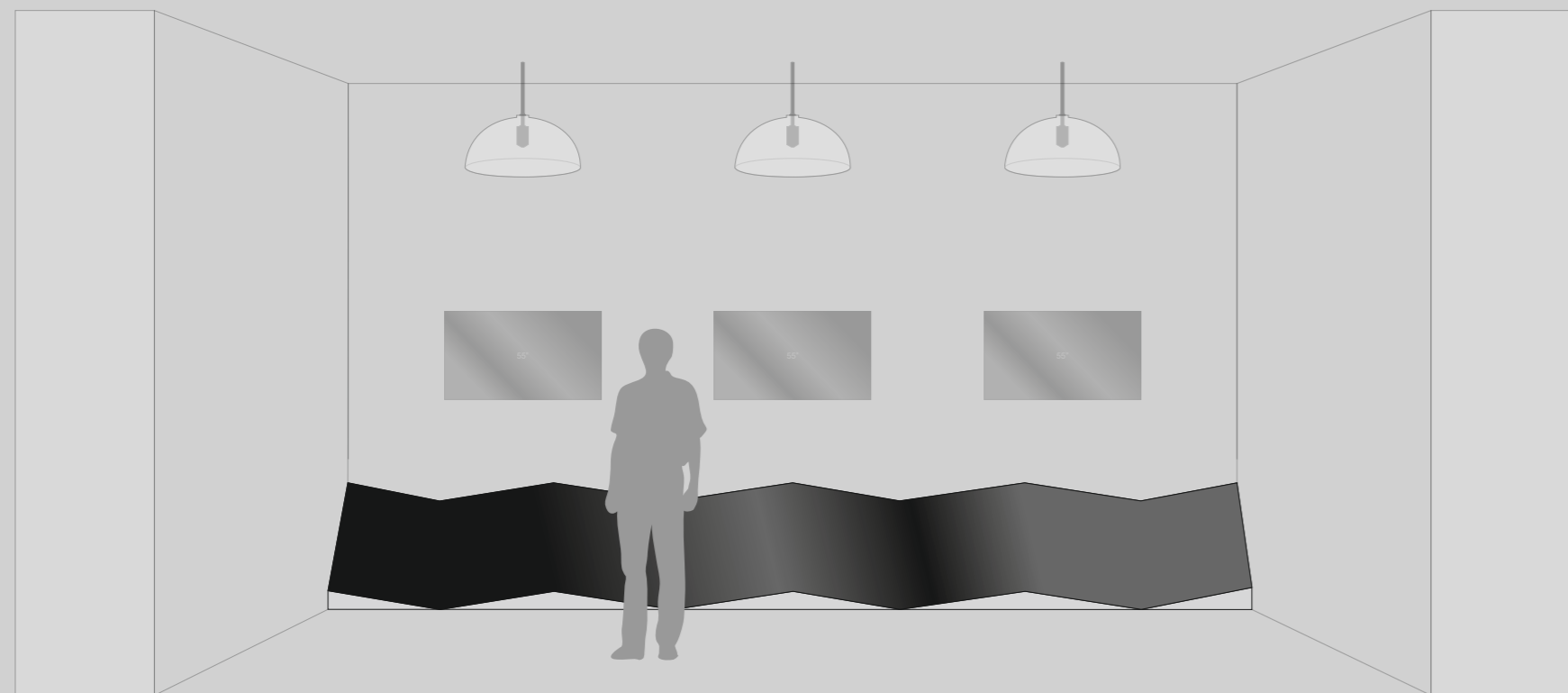

"SHARP" SCREEN LED STRIP - Dynamic communication

Dimension: 0,9 x 7 mt
 Pitch: 2,5 mm
 LED: SMD high contrast; Brightness: 800 NIT;
 Resolution: 7.010 x 914 pixel
 Maintenance Access: frontal and/or rear

Led card, control system, Receiving card, Controller,
 software, color calibrator software, power supply and complete cabling,
 Main electric cabinet control, electrical load calculation.
 Supporting Structure +fixing Frame-Wall
 Spare Part Kit

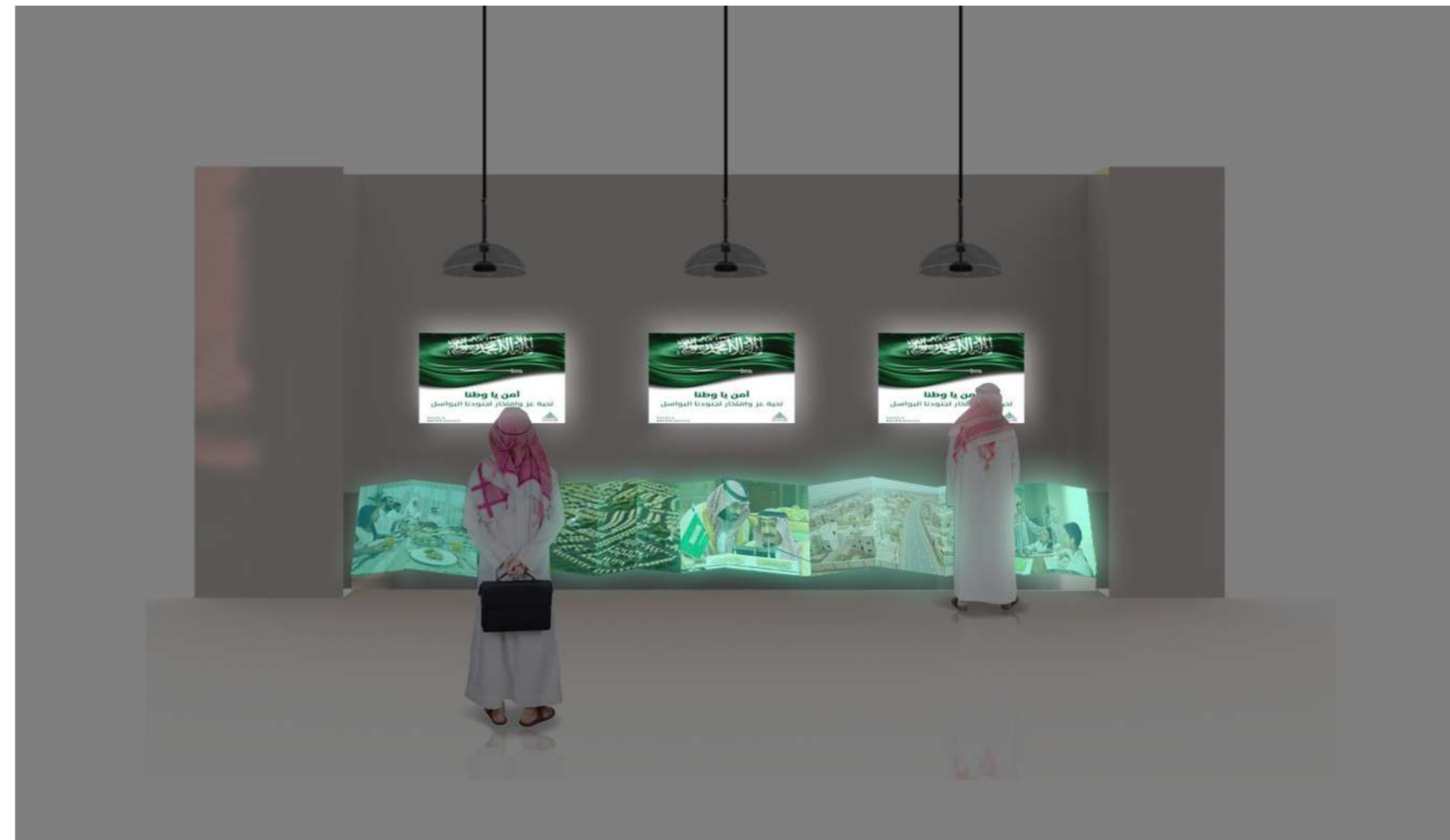

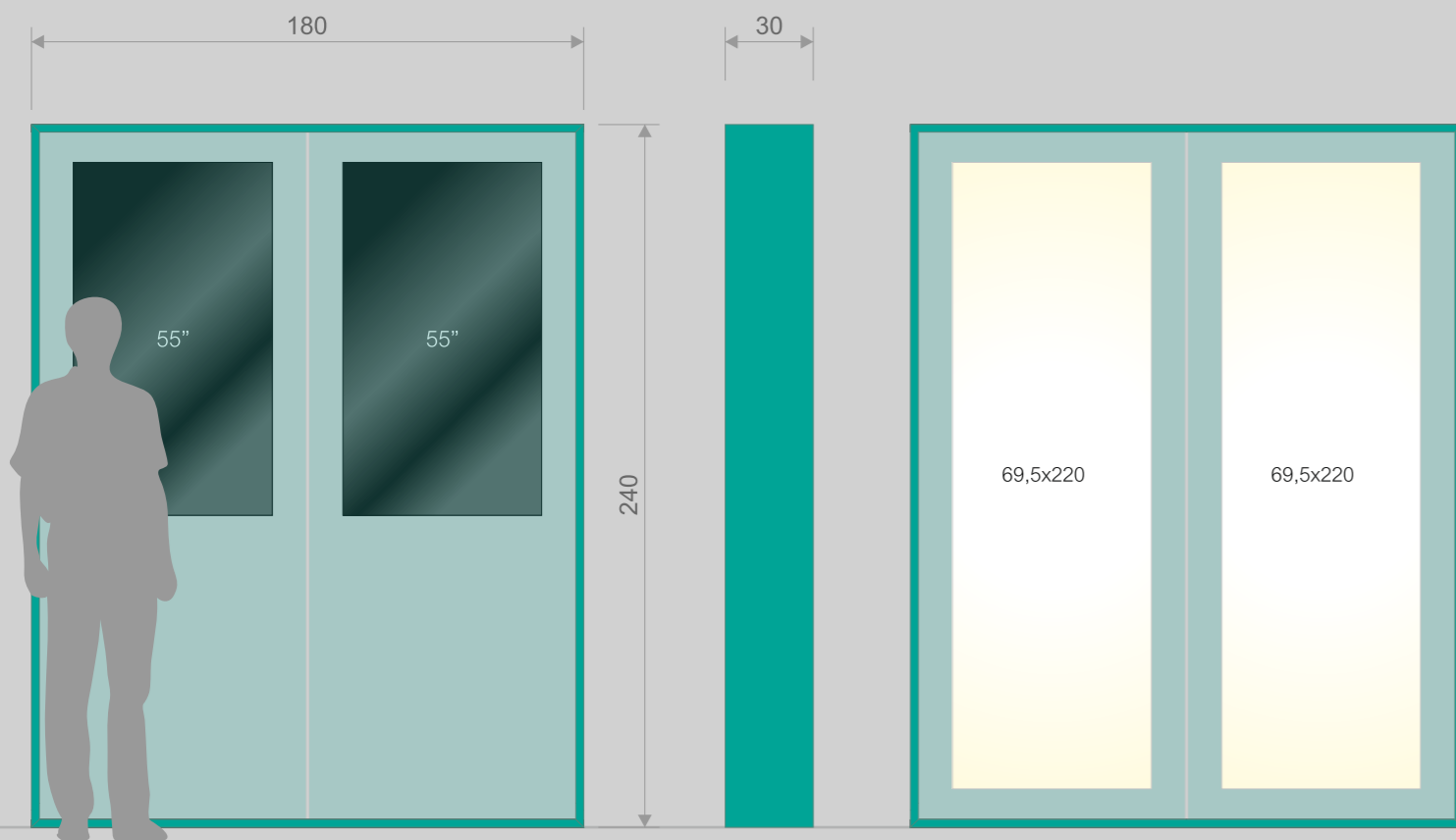

WALL GLASS_MEDIA CHROME 55" - Dynamic communication

FRONT
 Wall glass indoor with display LCD screens 55 inch
 Display with high resolution Full HD
 with player intel i5 128GB SSD 8GB RAM.
 View angle: 178° round
 Active area Video Wall: 68,1x121

Resolution: 1920x1080 px
 Aspect ratio: Wide 16:9
 Max Brightness: 700 cd/m2
 Backlight: LEDedge
 Power Consumed Video Wall: 150W
 Contrast: 4000:1 (typ)

BACK
 Luminous panel for impact communication.
 Dimension message: 69,5x220;
 Panel ,with easy message change system for high impact communications;
 Fixing: ceiling - sospended;
 Product finish: polished chrome;
 Light source: High brightness LED.

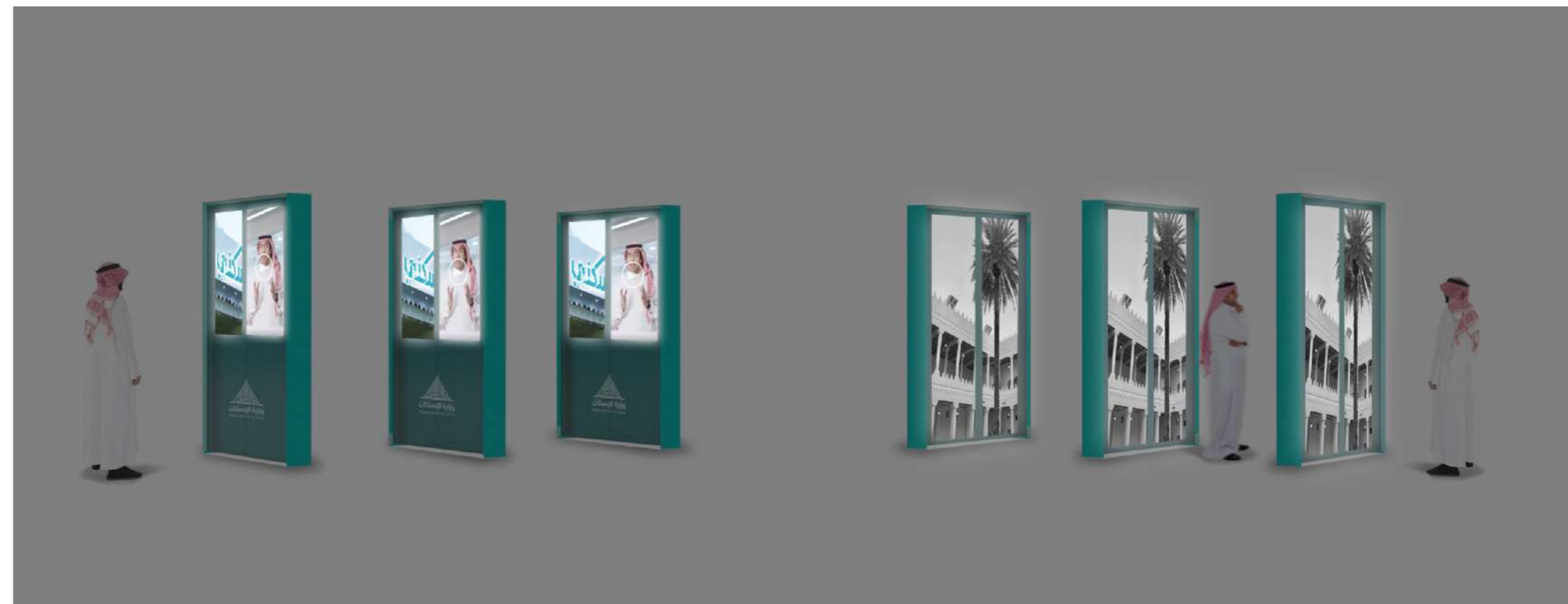

Changing customer behavior and the emergence of new technologies spell not the end of the branch but rather the advent of the “smart branch.” Smart branches use technology to boost sales and improve customer experience significantly. When done right, applying the concept transforms the way a bank branch operates (reduced staffing), significantly lowers real-estate requirements, and alters customer interaction (targeted, relevant sales and service-to-sales programs)—with a resulting 60 to 70 percent improvement in branch effectiveness, as measured by cost savings and increased sales.

For the banks, technology has several goals: the migration of transactions and sales to digital channels, 24/7 customer access for every interaction, a personalized approach to sales, and a unified, omnichannel user experience—meaning that customers get a seamless experience whether they are online, on an app, or at the branch. Customers should be able to come into a smart branch any time of day or night and get anything they need, from new products like loans or credit cards to service, quickly. And no matter what device they use, the user experience should be consistent. A number of technology solutions can enable these goals.

Products:

- 01 - Interactive Video Wall Left and Right - 3x3 55" 1.8 bezel - 700 cd with infrared multitouch, WebCam/Sensor;
- 02 - Interactive Video Wall Central - 5x3 55" 1.8 bezel - 700 cd with infrared multitouch, WebCam/Sensor;;
- 03 - Interactive Table - Monitor 65" multi touch screen - Design Stool;
- 04 - Living Area - Sofa and Table;
- 05 - Screen LED Column - SCREEN LED 2.2 Pitch;
- 06 - Screen LED Gallery - SCREEN LED 1.8 Pitch;
- 07 - Interactive teller machines;
- 08 - 3 Kings - MEDIA CHROME 43" - Monitor LCD 73" 700 cd with golden frame;
- 09 - Treasury SCREEN LED - SCREEN LED 1.8 Pitch;
- 10 - Advice Area with video conference and Furniture Design;
- 11 - MEDIA CHROME 65" High Brightness for impact communication.

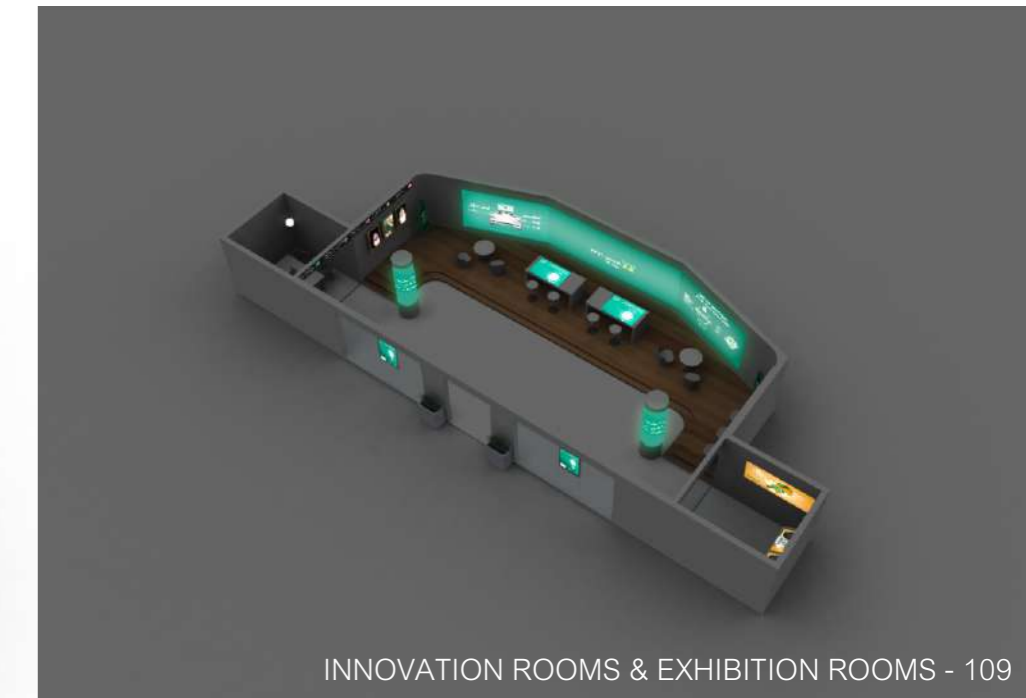
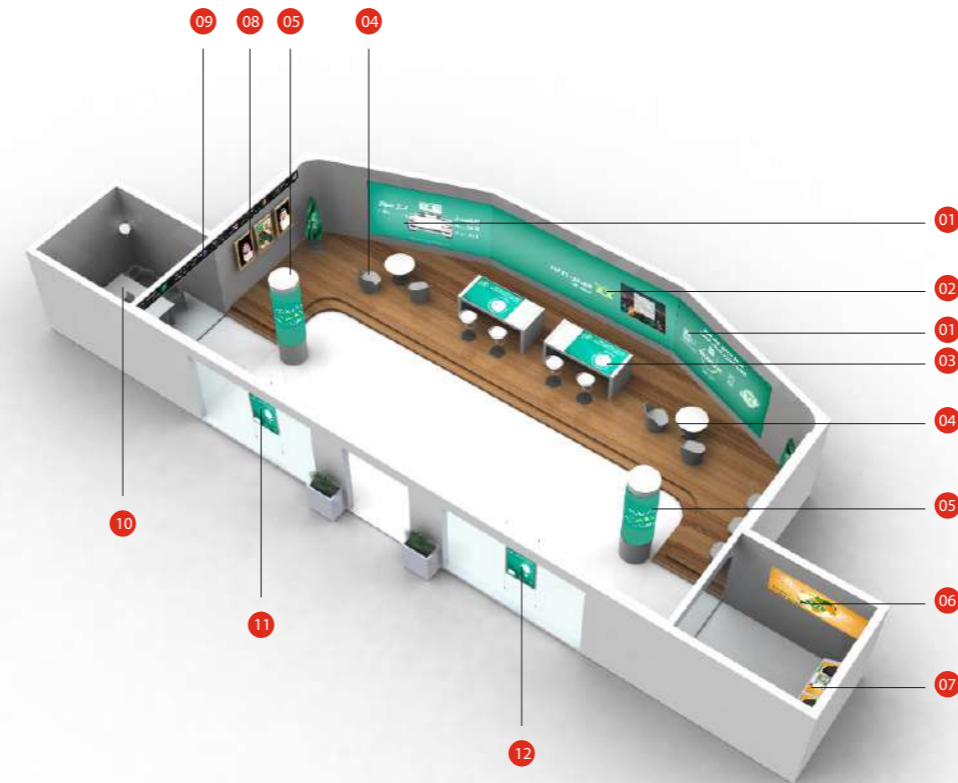

RECEPTION & PUBLIC SPACES

Purposeful work deserves meaningful places that blend design, materiality and performance — how a space performs is just as critical as how it looks and feels.



Products:

- 01 - Reception counter in white lacquered wood with screen LED monitor Pitch 2.6 for dynamic communication;
- 02 - Home office metal chair with armrests with gas-lift mechanism, fitted with pre-assembled soft rubber castors;
- 03 - Plastic vase;
- 04 - Oak wood parquet.

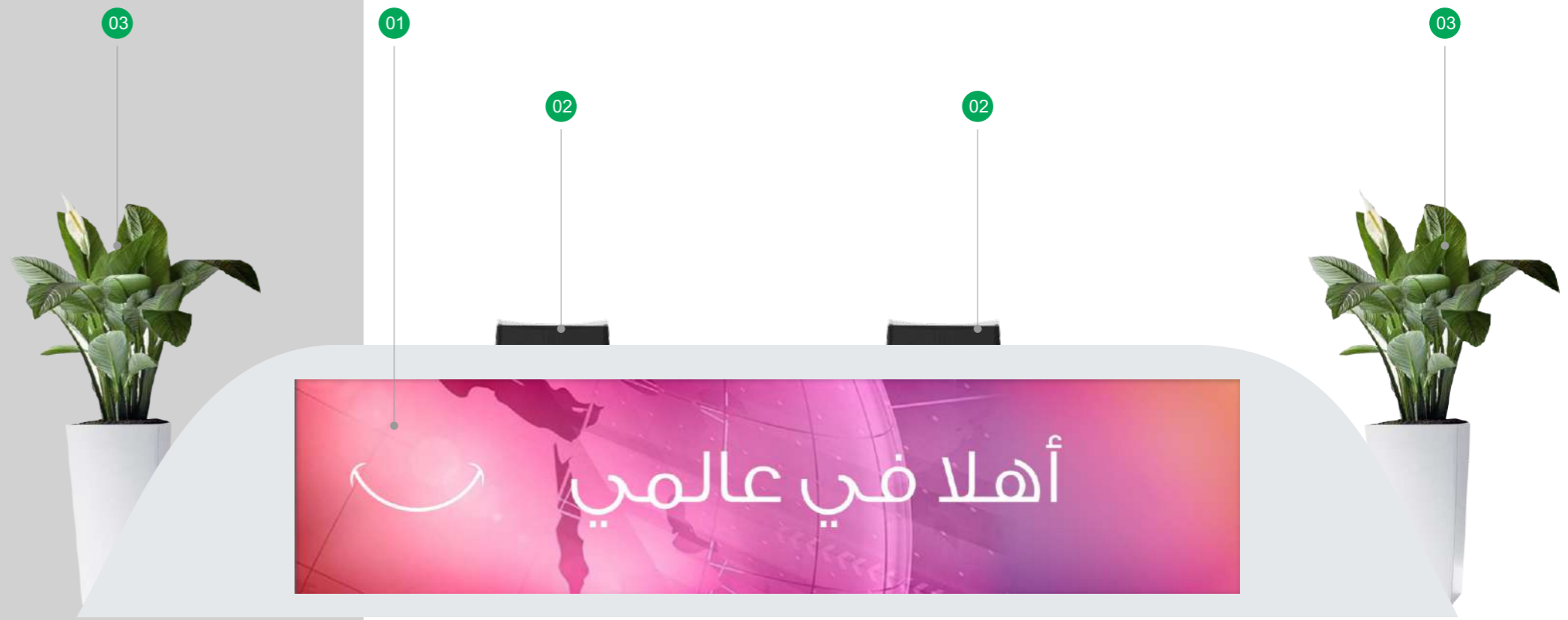
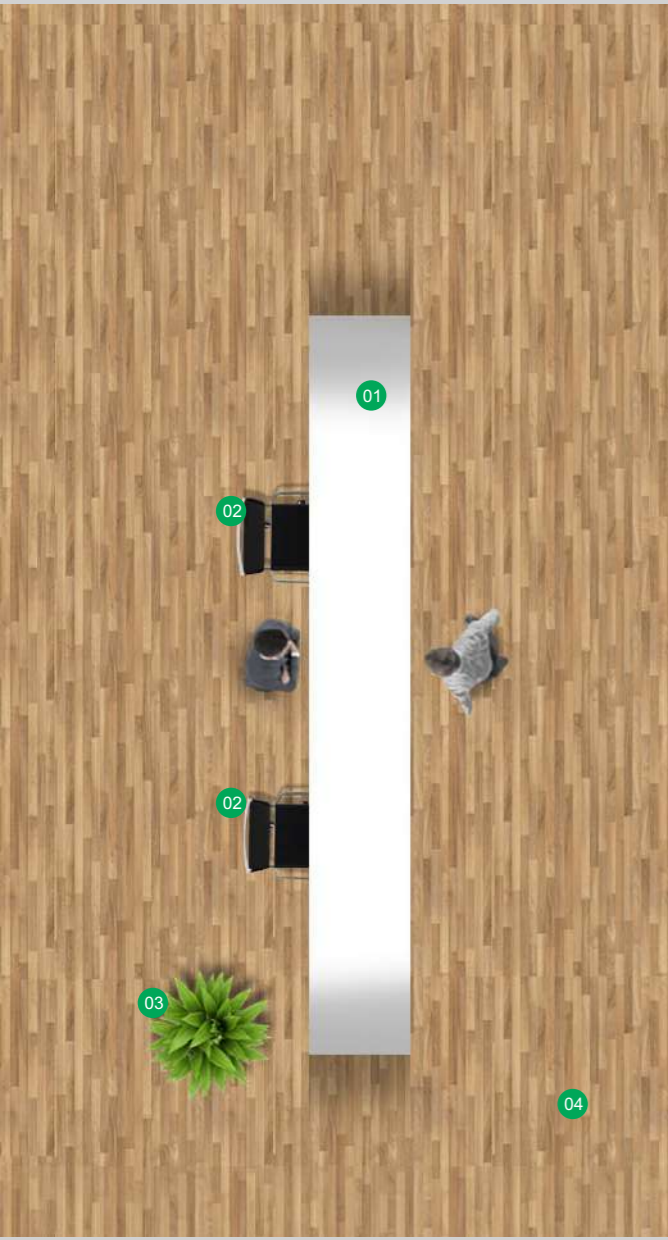

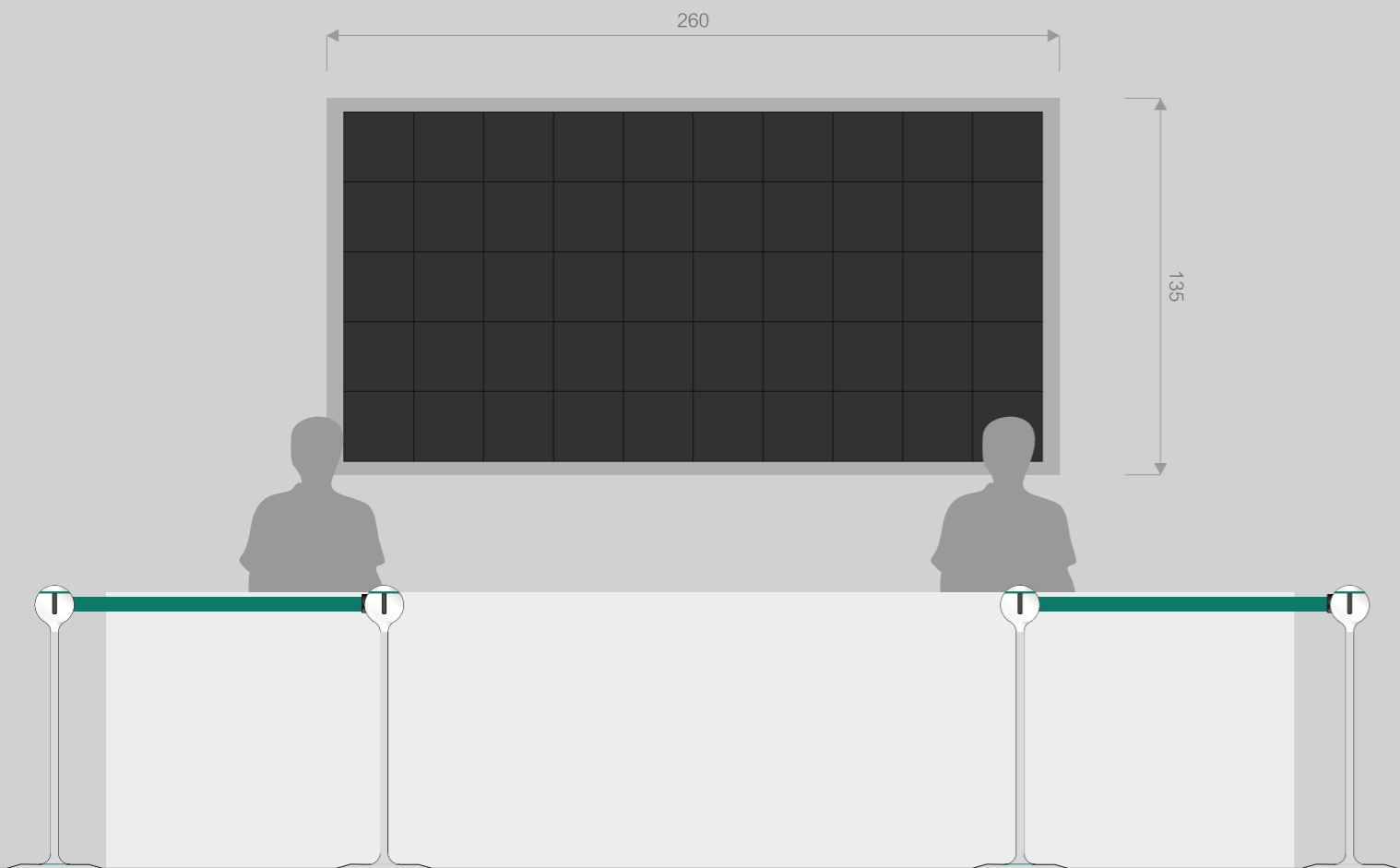

SCREEN LED 250x125 cm - Pitch 2.6

Indoor display screen LED for impact communication.
 Pitch: 2.6 mm real;
 Pixel: SMD LED full body black (high contrast);
 View angle: 140°-120° round;
 Brightness: 1000 nit;
 Refreshment: >1920 Hz;
 Panel dimensions : 500x500 mm;

Maintenance Access: frontal;
 Led card, control system, Receiving card, Controller, software,color calibration software,
 power supply and complete cabling, Main electric cabinet control, electrical load calculation;
 Supporting Structure + fixing Wall;

TENDIFLEX SPHERE

Freestanding post TENDIFLEX SPHERE
 Webbing: extendible up to m 2,30 with slow retraction mechanism, green;
 Webbing customization: SIDF logo;
 Main finishing: Polished chrome / Upper ring: green;
 Cap customization: SIDF logo;
 Post height: 97 cm.

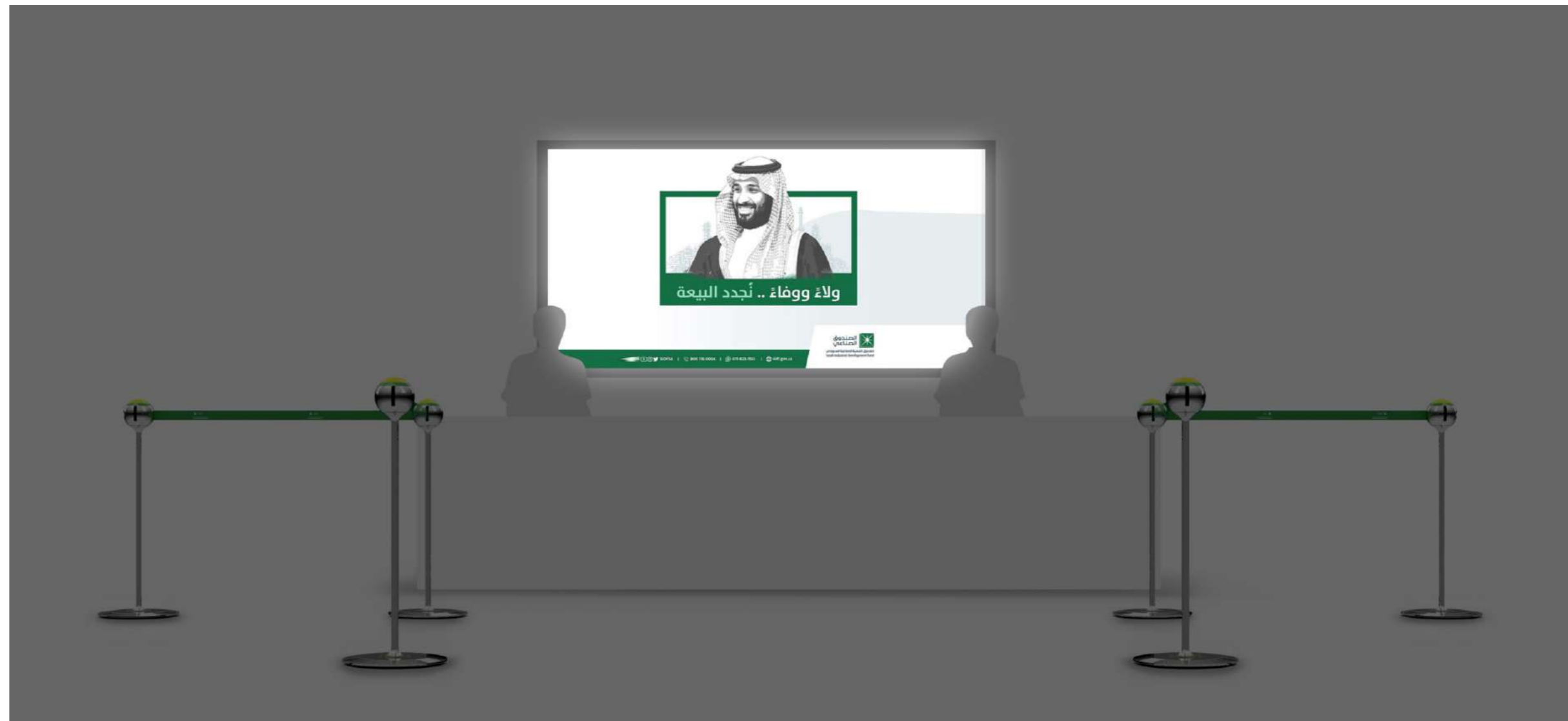



MULTIMEDIA STRUCTURE with TRASPARENT OLED

Indoor display video wall OLED
 Viewable: 55" diagonal
 Display Active area: 1210x680 mm
 Inactive Area: 5.9 mm
 Aspect Ratio: 16:9
 Display Resolution: 1920x1080, full HD
 Power Consumption: 180 W

Operating Temperature: 0° to 40°C
 Touch Technology: Touch screen
 Computer : CPU i5-4590
 Hard Disk : SSD 240 GB
 Window 10 pro



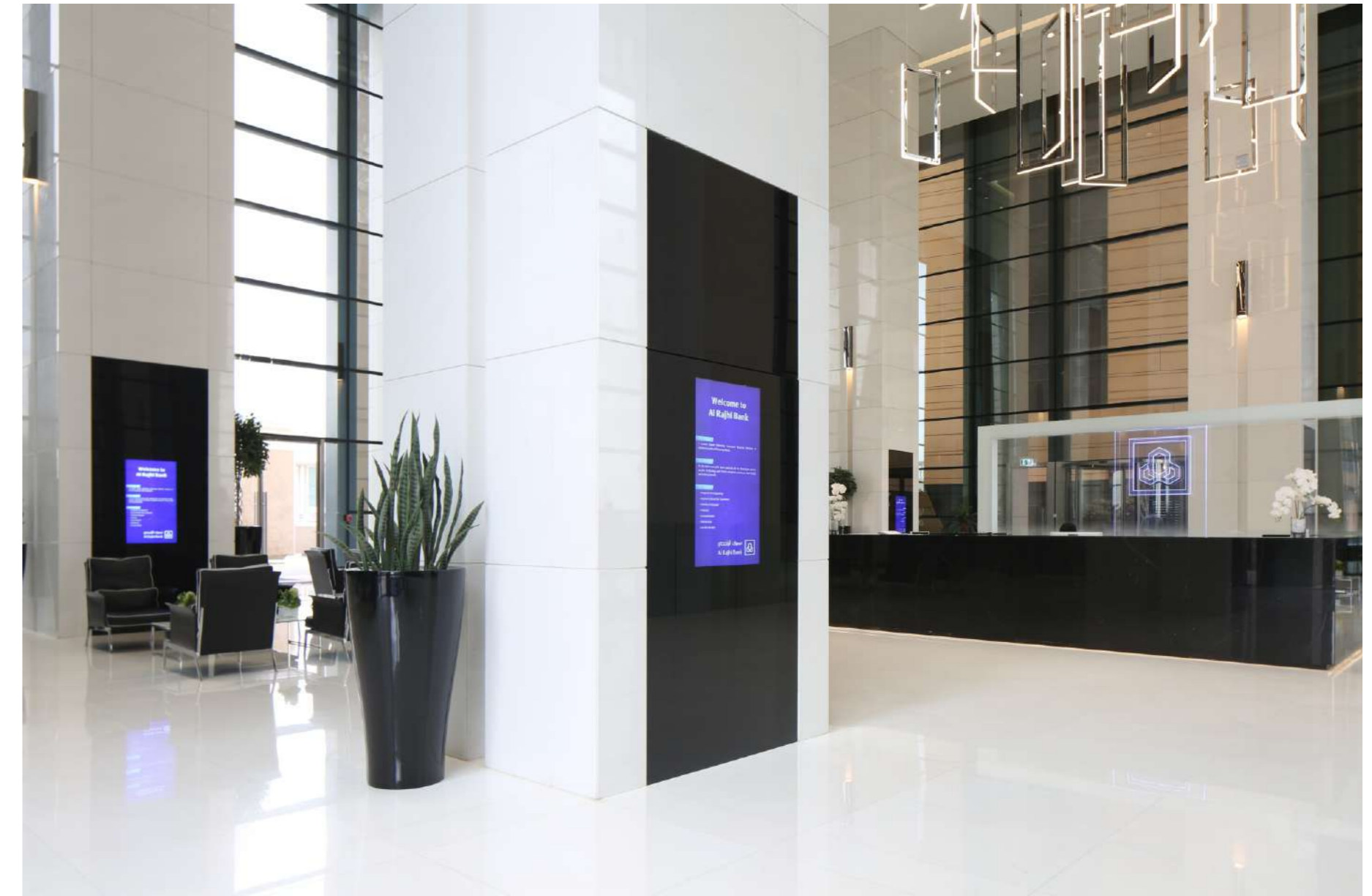
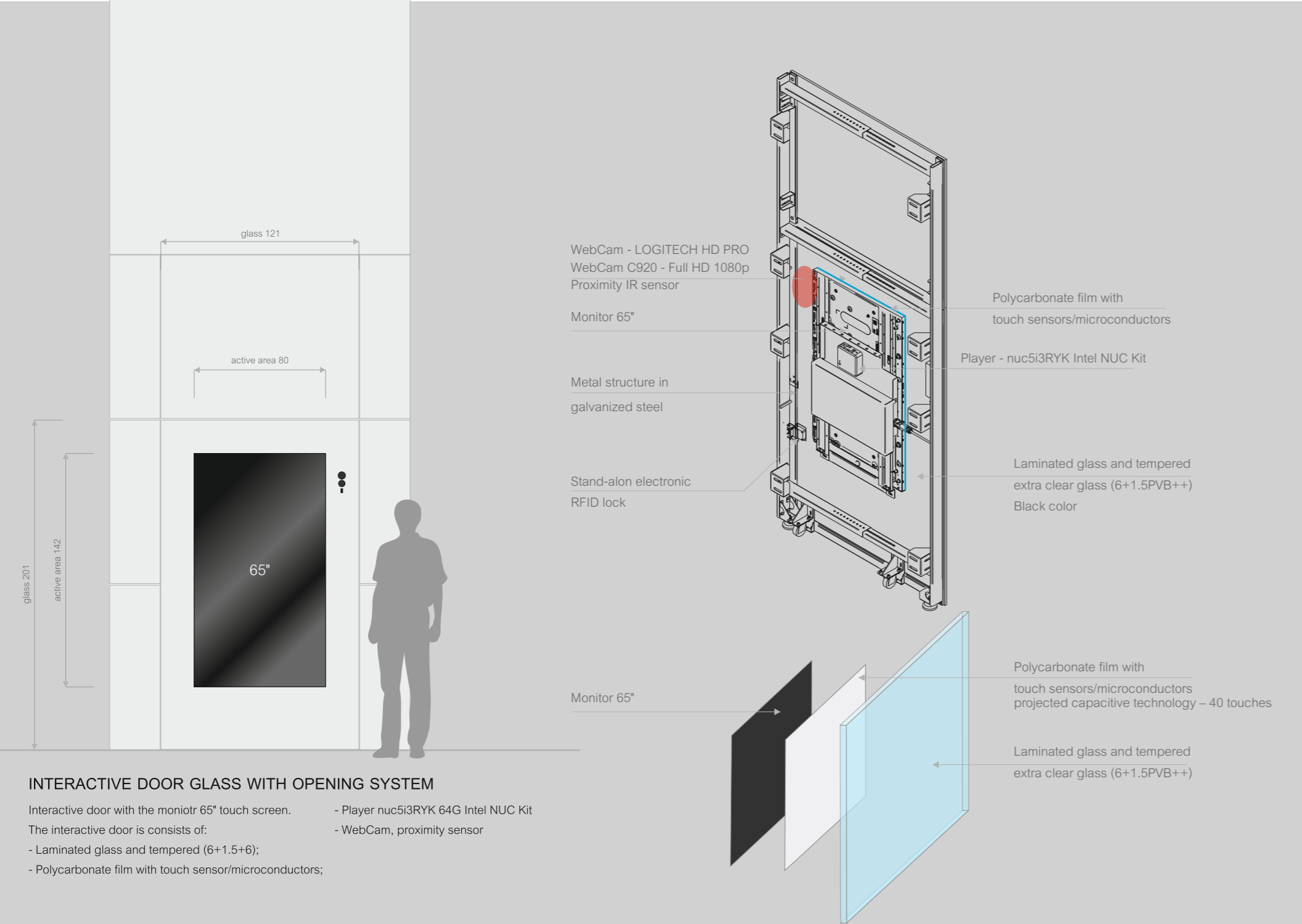



LED PANEL CHROME COMPOSITION - Static Communication

Luminous composition for impact communication.
 Total length: 412 cm;
 Dimension message: 50x200 cm (8 panels);
 Composition, with easy message change system for high impact communications;
 Fixing: ceiling - floor;
 Product finish: polished chrome;
 Light source: High brightness LED.

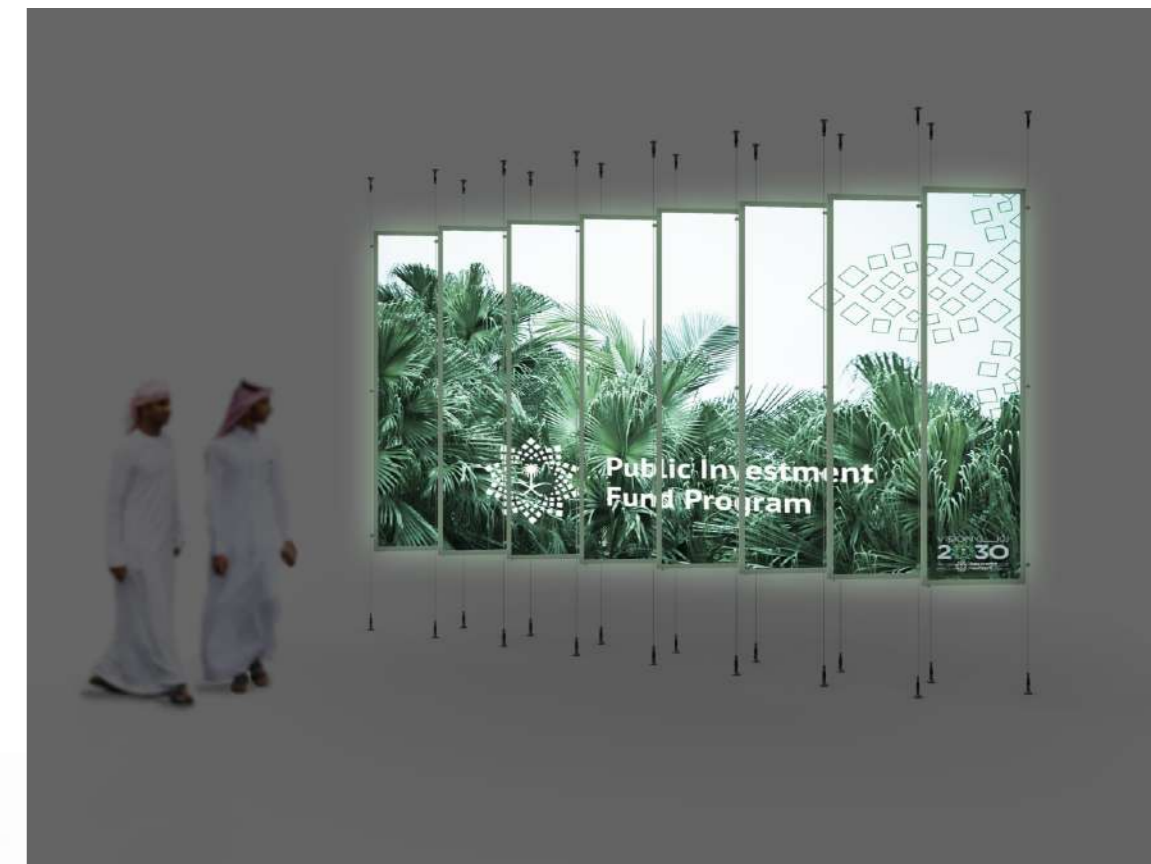

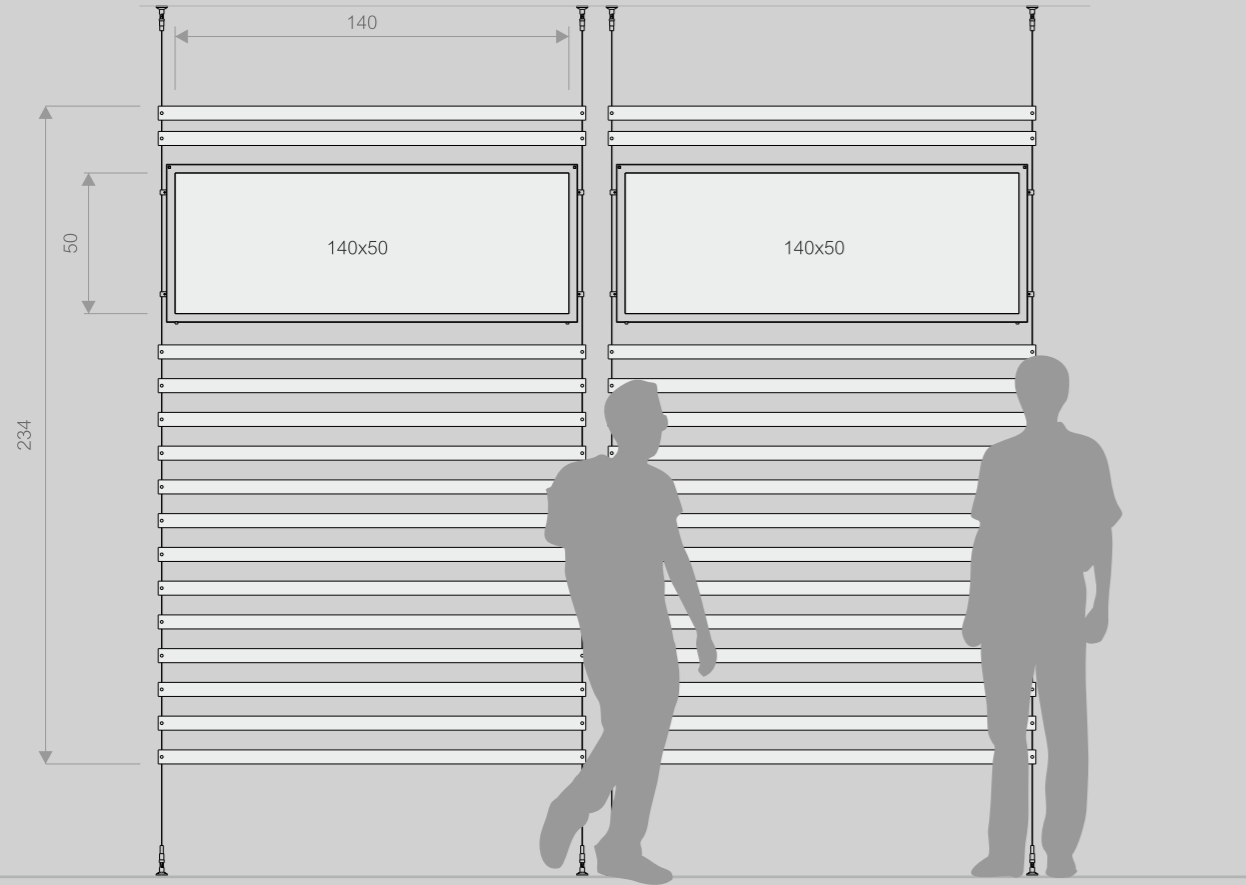

COMMUNICATION PARTITION - LED PANEL CHROME - Static Communication

Luminous partition with luminous communication and methacrylate slats.
 Dimension LED PANEL CHROME: 140x50 cm;
 Dimension methacrylate slats: 1400x8 cm;
 Composition, with easy message change system for high impact communications;
 Material LED PANEL: aluminum and methacrylate;
 Fixing: ceiling - floor;
 Product finish: polished chrome;



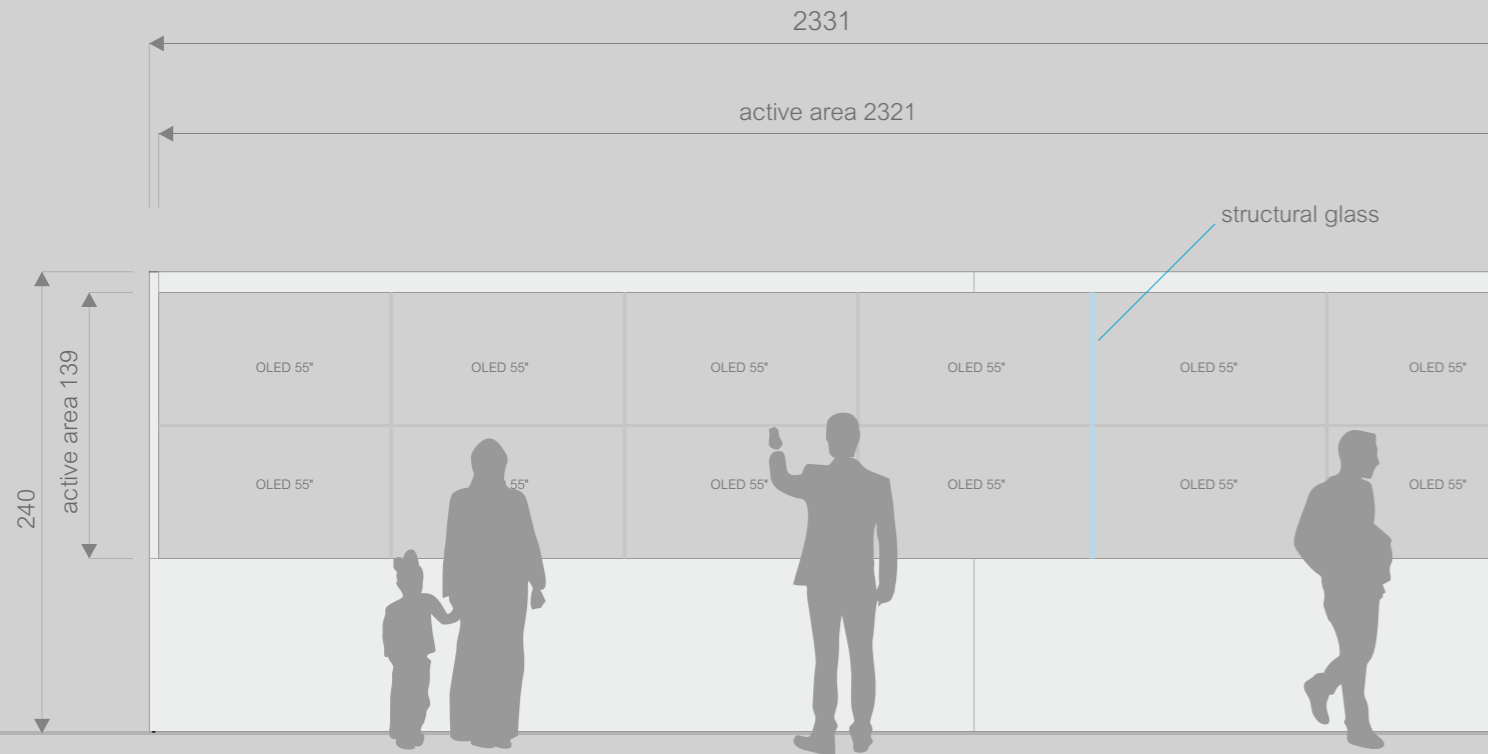

MULTIMEDIA STRUCTURE HI-TECH with TRASPARENT 38 OLED

Indoor display video wall OLED
Viewable: 55" diagonal
Display Active area: 1210x680 mm
Inactive Area: 5.9 mm
Aspect Ratio: 16:9
Display Resolution: 1920x1080, full HD

Operating Temperature: 0° to 40°C
Touch Technology: Touch screen
Computer : CPU i5-4590
Hard Disk : SSD 240 GB
Window 10 pro

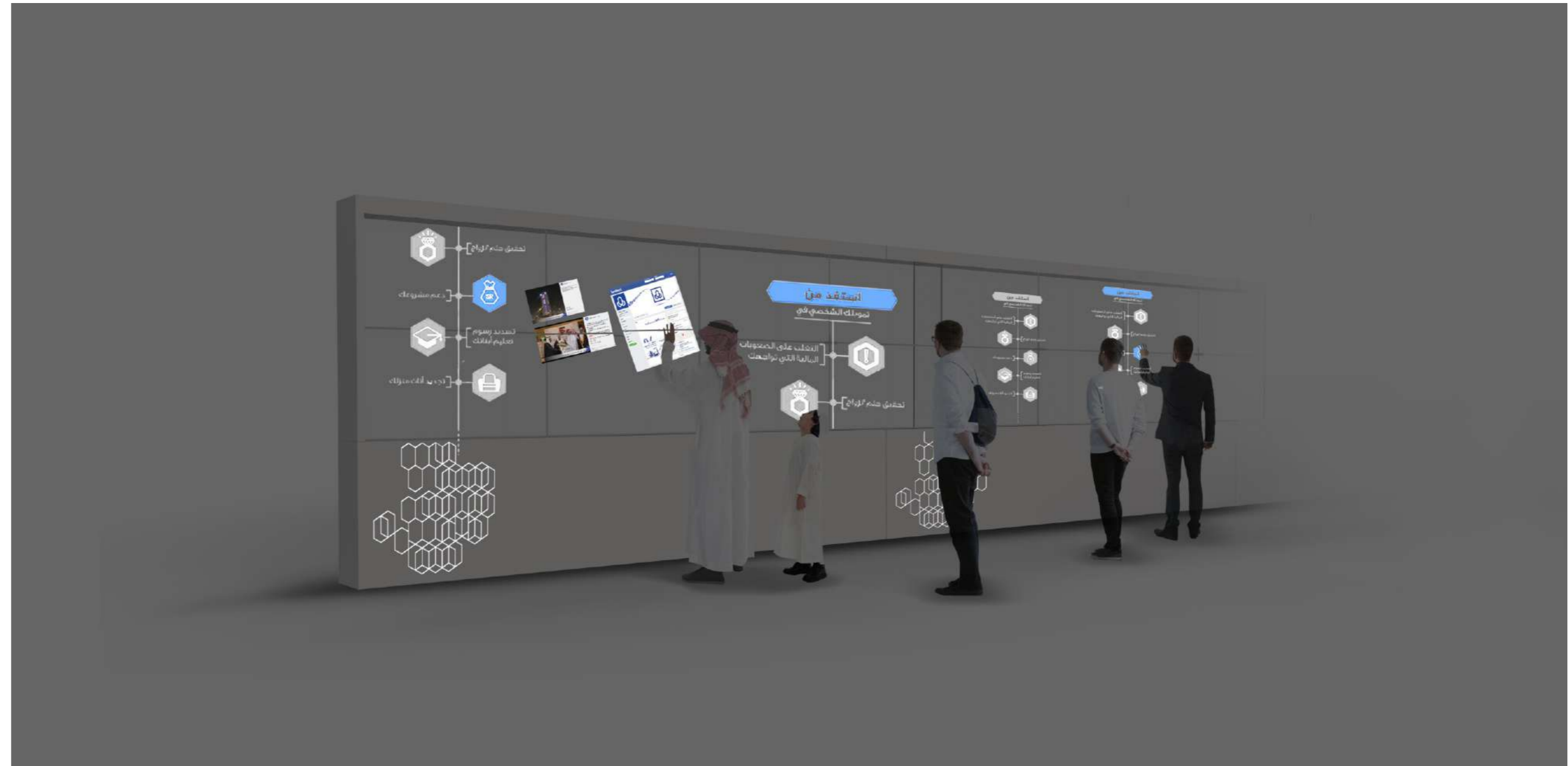

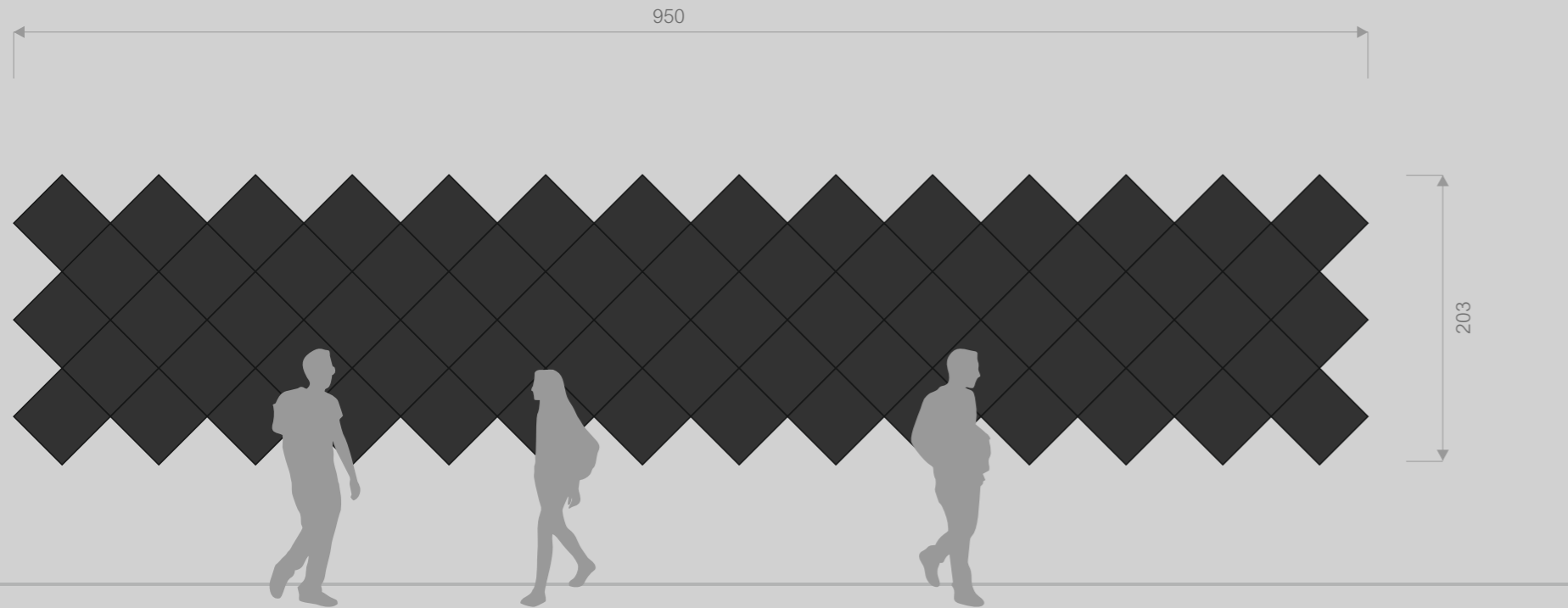

MEDIA ART WALL - MOSAIC SCREEN LED

- Dimension SCREEN LED: 950x203 cm;
- Pitch: 2,6 mm;
- LED: SMD high contrast; Brightness: 1000 NIT;
- Resolution SCREEN LED: 3653x780 pixel;
- Maintenance Access: frontal;
- Led card, control system, Receiving card, Controller, software,color calibration software, power supply and complete cabling, Main electric cabinet control, electrical load calculation;
- Supporting Structure + fixing Wall;
- Spare Part Kit;
- Total Cabinet: 68 pieces.



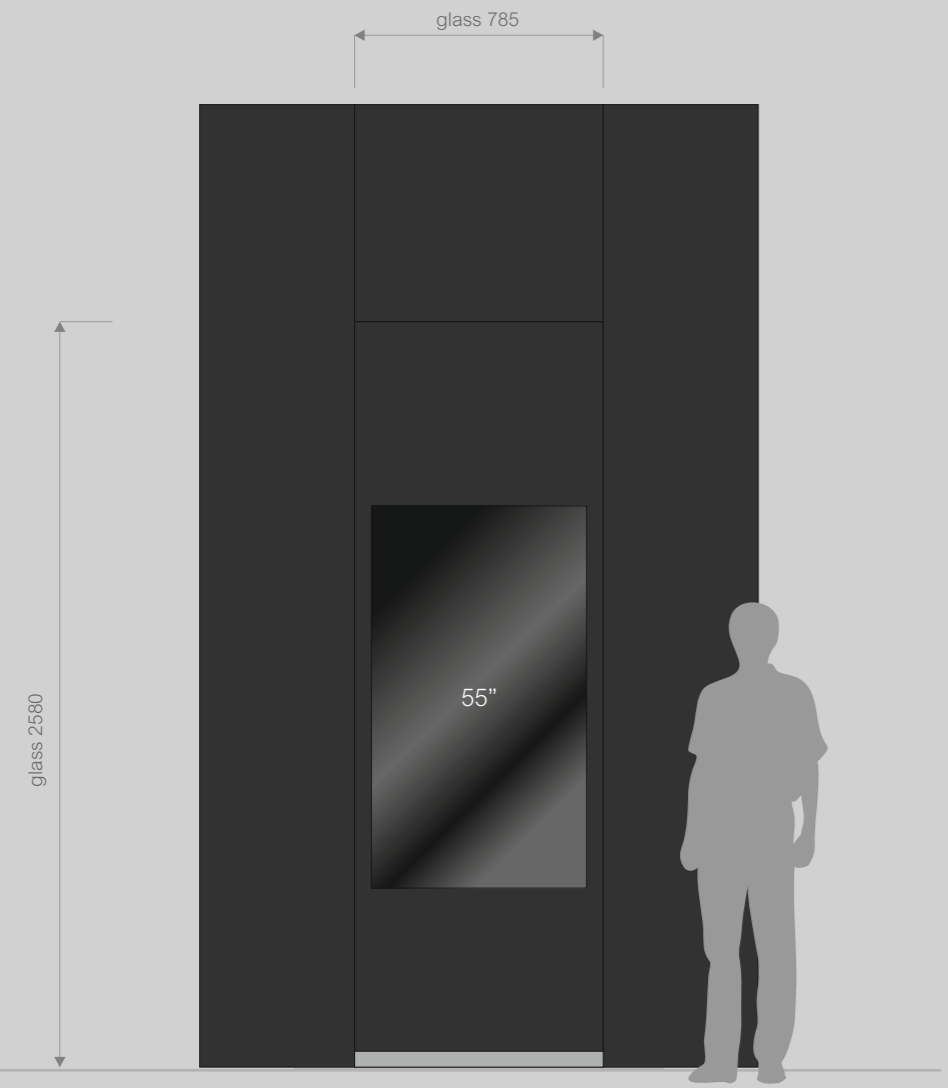

INTERACTIVE DOOR GLASS WITH OPENING SYSTEM

Interactive door with the moniotr 55"
 The interactive door is consists of:
 - Laminated glass and tempered (6+1.5+6);
 - Player nuc5i3RYK 64G Intel NUC Kit

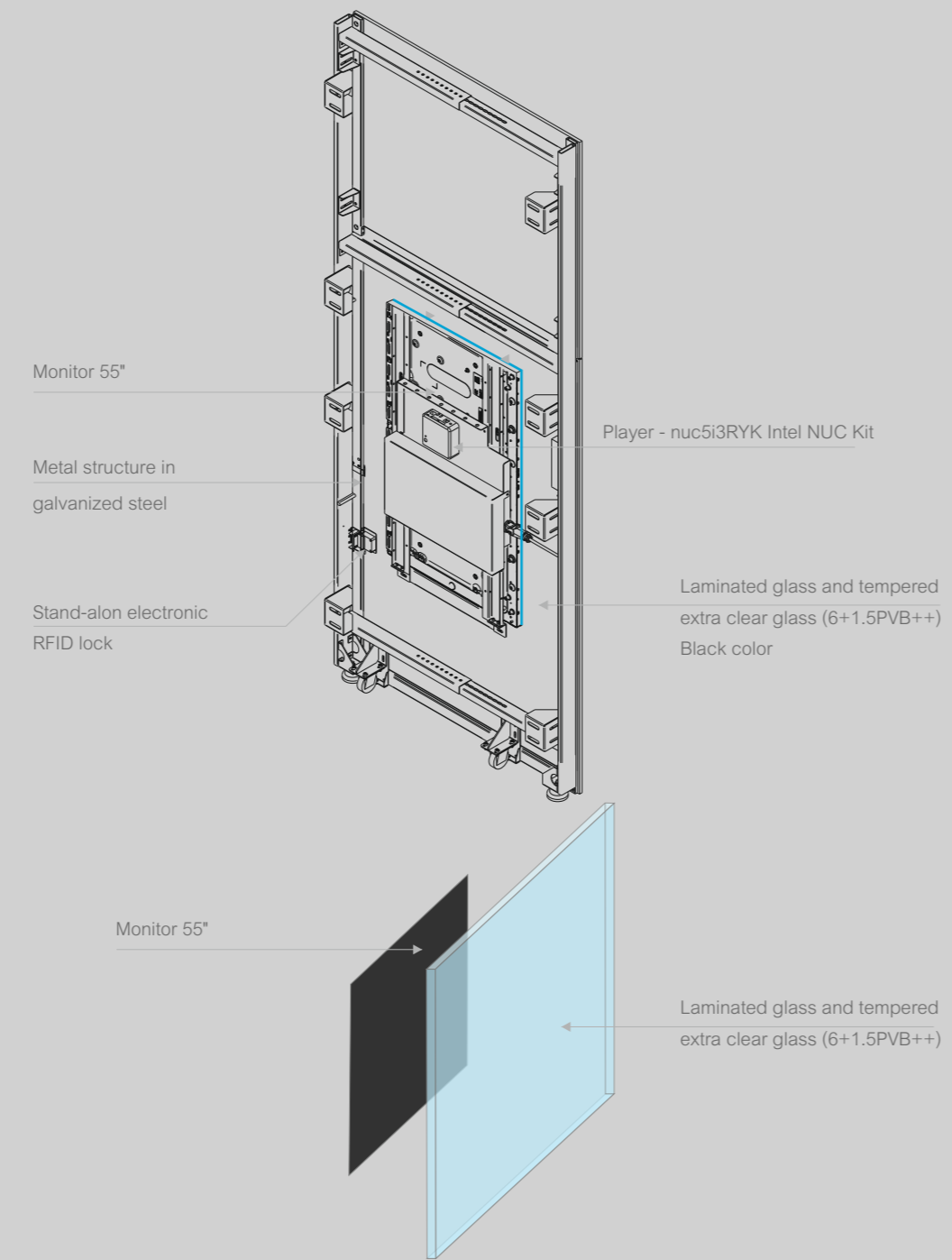

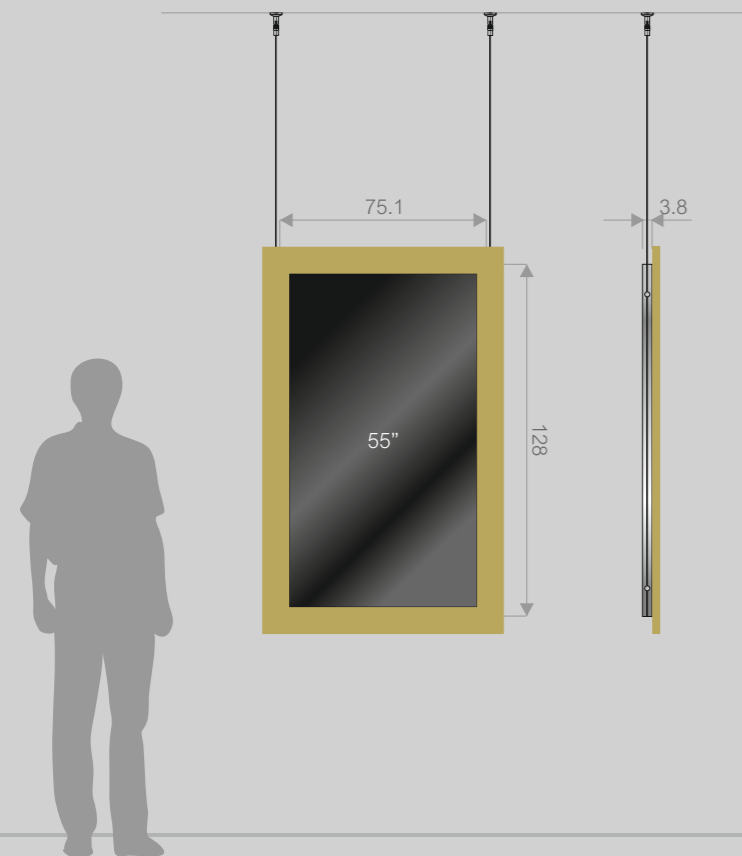

MEDIA CHROME 55" - Dynamic communication

Indoor display LCD screens 55 inch
 Display with super high resolution UHD content in Video wall through DP 1.2 daisy chain with player intel i3 32GB.
 View angle: 178° round
 Active area: 68,1x121 cm
 Finish: polished chrome

Resolution: 1920x1080 px
 Aspect ratio: Wide 16:9
 Max Brightness: 700 cd/m2
 Backlight: LEDedge
 Power Consumed Video Wall: 150W
 Contrast: 4000:1 (typ)



PRODUCT DESIGN STAGES



1 BRIEF WITH THE CLIENT

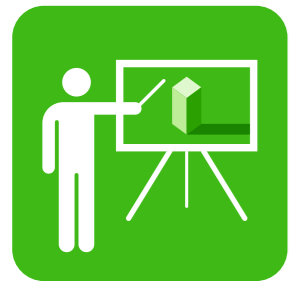

5 PROJECT PRESENTATION

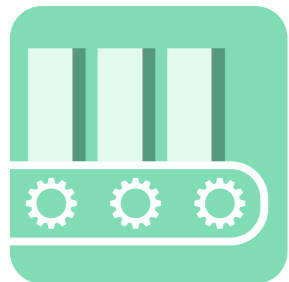

9 PRODUCTION AND INSTALLATIONS



2 CONCEPT IDEA



6 ENGINEERING



3 FIRST DRAFT

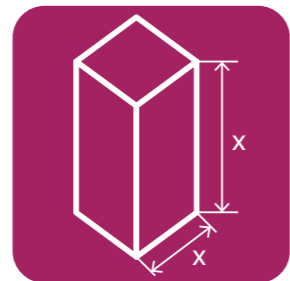

7 PROTOTYPING

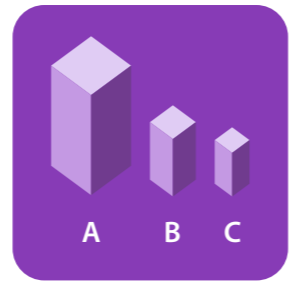

4 USE DESTINATION VARIATIONS



8 ADMINISTRATIVE PRACTICES MANAGEMENT



1

BRIEF WITH THE CLIENT

Customer Needs

Collection of requests and needs of the customer to have a clear idea of the function of the product (inform, signal, entertain ...) and definition of the budget for the project.

Environmental Specifications

Collection of environmental information such as climate and temperature to get a clear idea of where the product will be placed (sun, outdoors, high humidity ...)



2

CONCEPT IDEA

Idea

Creative generation of ideas and hypothesis, free development of new concept and variations: creation, destruction and brand new solutions regeneration.

Focusing

Analysis of the hypothesis generated in the creative stage, selection of the most creative and effective ones, solutions evaluation. Choose.





3

FIRST DRAFT

Draft

Hand draw of the solutions, creativity and craftsmanship transposed on paper, concept sharpening.

Aesthetic and material hypothesis

Aesthetic analysis of the product with chromatic and design variations study, combined with a first evaluation of materials to be used. Comparison and choice of the concept together with the customer.

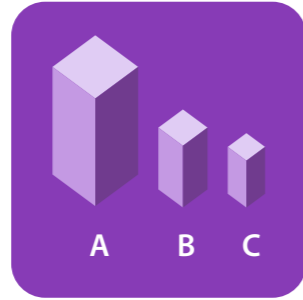
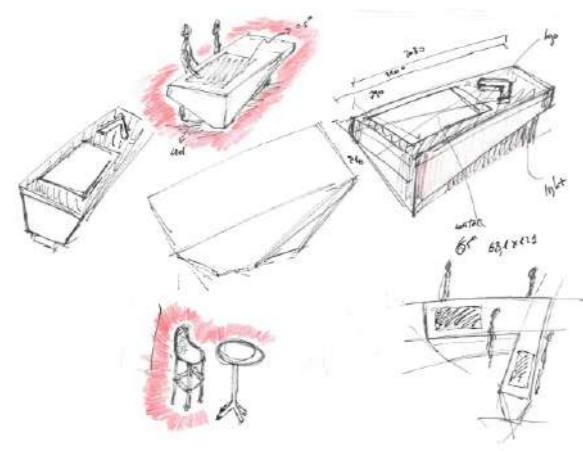

4

USE DESTINATION VARIATIONS

Placement study

Environment and projects plan analysis for a specific identification of different placement situations and product use destinations.

Specific product variation

Product variant will be designed and engineered for each specific use destination and placement situation identified in the previous study.

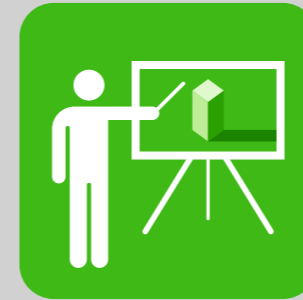

5

PROJECT PRESENTATION

Product design presentation

Designed product will be shown clarifying every technical specifications and use destinations to give a clear and effective answer to the client's needs.

Product placement project presentation

Final product will be placed on client's map with a complete and effective project that can satisfy final user needs.

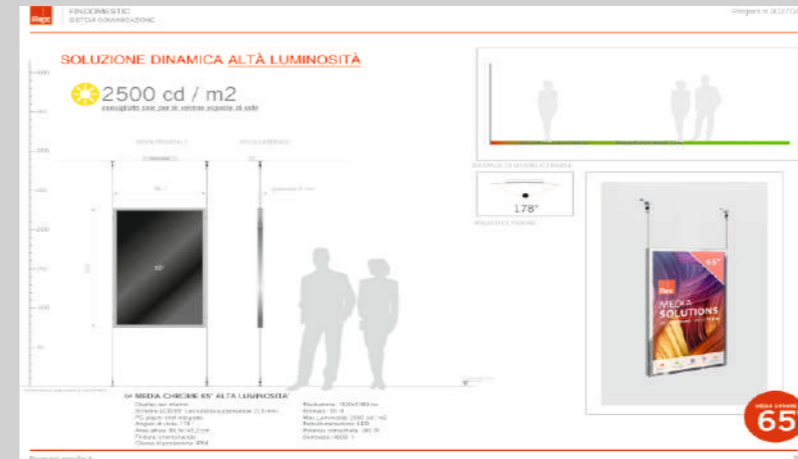

6

ENGINEERING

Product project presentation

Designed product will be engineered through professional 3D modelling software according to the most advanced production technologies.

Product placement projects presentation

Construction materials and several finishing, thickness and every technical details will be analyzed, calculated, estimated with high accuracy.

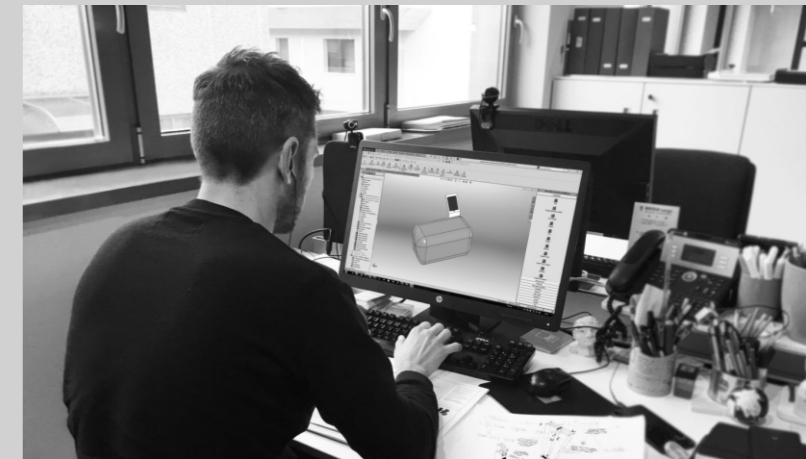

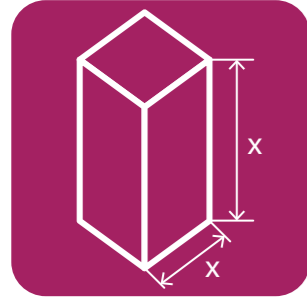

7

PROTOTYPING

Product prototyping
Product will be prototyped with high precision and accuracy to be identical to the final production.

Sharpening of the product
Prototypes will be accurately analyzed and tested to identify, correct eventual defects and fix final products specifications.



8

ADMINISTRATIVE PRACTICES MANAGEMENT

- Preliminary feasibility study
- Drafting of the authorization request in accordance with local regulations
- Preparation of questions to the superintendencies and landscape reports where necessary
- Authorization from third parties (Anas - Province - Highways - Railways)
- Possible request for authorization authorizations to the property or to the condominium
- Additions by the body where requested
- Withdrawal of authorization

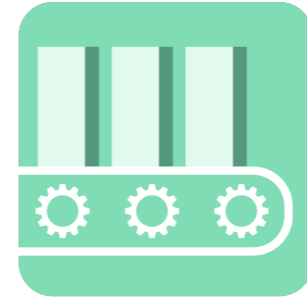

9

PRODUCTION AND INSTALLATION

Production and assembly
Final product will be fabricated and assembled with high attention to every detail and extreme care of the personalization.

Delivery and installation
Products will be shipped with the main international delivery vectors and installed by high specialized workers with company control and supervision.





FLEX s.r.l.

Via G. Bargnani, 11

25135 Brescia (BS) - Italy

Phone +39 030 35.310.05

Fax +39 030 35.310.22

www.flex.it - info@flex.it